BATTERSBY & CO.
AUCTIONEERS.
ESTABLISHED 103 YEARS.

[illegible] SALE, MOST VALUABLE AND CENTRALLY SITUATED HOTEL PREMISES, with very large ground space, admirably adapted for its present purpose, or for public buildings requiring extensive accommodation. For particulars apply to Battersby and Co.

[illegible]RBERT PLACE, SUBSTANTIAL HOUSE FOR SALE, WITH POSSESSION, A BARGAIN; [illegible], 4 bedrooms, kitchen, servant's room, bath and w.c.; coach-house and stable. Subject to £26 15s. 0d. Lease 60 years. Apply Battersby and Co.

[illegible]RNISHED HOUSE WANTED — [illegible]STONES, KILLINEY, OR HOWTH — [illegible]TED by an exceptionally desirable tenant, for summer months, from April or May, a commodious, well-Furnished Detached Residence; must be close to sea, and capable of accommodating a large family. For a suitable place a good rent will be given. Apply Battersby and Co.

BATTERSBY & CO.,
AUCTIONEERS AND VALUERS,
[illegible] WESTMORELAND ST.

GROW MORE PULSE.
[illegible] Sturdy Onion Plants available [illegible] this year. Scarcer next. Be warned and order. [illegible] per 100, free; [illegible] 100, 7/6 1,000. Cauliflowers, [illegible] — [illegible]ICK and CO., DELGANY.

SEAKALE.
[illegible]ANT now for Early Cutting. Strong Roots, 2/6, 3/-, 4/- dozen, post free 6d. extra; [illegible] 100. Packing 1/-, with illustrated instructions for growing.
[illegible]AMSAY, BALLSBRIDGE.

WALPOLES' LINEN.

TWO OF THE LATEST PETTICOATS AT Walpoles'

A very smartly cut and most serviceable Black Satin Petticoat that will stand hard wear.
Wom n's size 21/-
Outsize 23/-

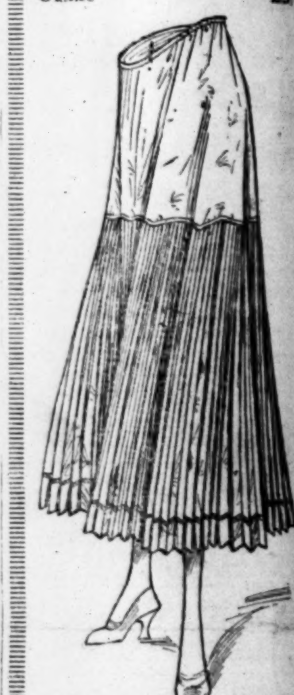

Of quite the newest and smartest shape, this Petticoat is suited for dress occasions. It is made of Pleated Satin, hemstitched at the edge. In Black, Navy, Cherry, and Crimson 29/6

Also of Taffeta, in Navy, Purple, White, Bottle Green, Mole, Pink, and Blue 29/6 and 32/6, 34/6.

WALPOLES PAY CARRIAGE
Walpoles'
8, 9, 10 Suffolk St., DUBLIN.

MISCELLANEOUS.

AN Absolute Certainty—You will always find the most charming selection of Traced and Commenced Art Needlework at Mourney's, 39 Grafton st., Dublin.

A PERFECT Cure—Wellsons Removes hard or soft Corns, rapid and painless, safest and best, 1/- [illegible]—Wells, Chemist, Upper Baggot st., Dublin.

ANTISEPTIC Electrolysis Removes Hair [illegible] without mark. Consultations free.—Miss [illegible], Specialist and Face Masseuse, 2nd Floor, 4 [illegible] st., hours, 10 to 5.

AT SHARPLEY'S, the Baby Linen Specialist. Ladies are invited to write for Catalogue of Linen, Ladies', Children's Underclothing, Cots, [illegible] Fittings, Accouchement Requisites.—2 [illegible] Lower Camden st., Dublin. Established 50 years.

ALL sizes, Ladies' or Gent.'s "Phillips Military" [illegible] at Bradley's Boot Shop, Dublin; Lady's [illegible] Gent.'s 5/6; postage extra; enclose drawing [illegible].

AMERICAN Survivors, torpedoed "Tuscania," [illegible] recommended "Mentholatum" in Colds [illegible] applied to nostrils; speedy relief, pots 1/3 [illegible].

CHANGE Discovery for Thickening Thin Hair [illegible] Cure; till April first, 2/6.—Miss Bond, [illegible].

REALLY, how startling! O, hush: be still; only speak in whispers.

SINN Fein Rebellion Handbook, 1917 issue, compiled by "Weekly Irish Times," now on sale, One Shilling, by post 1/3½.

THANKS returned to the Little Flower for favour granted.

UMBRELLAS Recovered and Finished like new for 5/6.—Western Umbrella Dept., 9a Grafton st., Dublin.

WILL Alexander Tarbett, who resided in Tipperary District a number of years ago, please communicate with "Z 4993, Woods, London," this office, when he will hear of something to his advantage.

SPECIAL OUTSIDE ZINC WHITE,
Supersedes White Lead for either external or internal painting.
It has equal density with and greater covering capacity than White Lead.
Sold in paste or ready to use.
Particulars on application.
DOCKRELL
SONS, and CO., LIMITED,
Sth. Gt. George's St., Dublin
Tel. No. 5530 (controls 4 lines and private exchange).

TERMS OF SUBSCRIPTION TO THE "IRISH TIMES."
PAYABLE IN ADVANCE.

Morning or Evening Edition.	Home Rates. £ s. d.	Foreign. £ s. d.
Yearly	2 3 4	2 18 4
Half-Yearly	1 1 8	1 9 2
Quarterly	0 10 10	0 14 7
Monthly	0 3 8	0 4 10

Printed and Published by the Irish Times, Limited, at the Offices, 31 Westmoreland street, in the Parish of St. Mark and City of Dublin.
TUESDAY, MARCH 5, 1918.

LADIES' COSTUMES AND BLOUSES
FRENCH CLEANED AND FINISHED IN THREE DAYS. CHARGES MODERATE. THE MOST ELABORATE COSTUME CLEANED WHOLE.
PRESCOTTS' DYEWORKS,
DUBLIN, BELFAST,
CORK, AND LIMERICK.

Births, Marriages, and Deaths (which in all cases must be authenticated), 3 lines, 20 words, 2/6; each additional line of 7 words, 9d.

The Government has decided that Obituary Notices of fallen soldiers sent to the Press by relatives or friends shall, under certain circumstances, give no particulars either of the theatre of war in which a casualty occurred or of the battalion to which the officer, non-commissioned officer, or private belonged.

ROLL OF HONOUR.

ABBOTT—August 23, 1917, near Lens, France, killed, it is believed, by shell-fire, when on his way to hospital, having been severely wounded the day before in an attack on the enemy trenches, VIVIAN HARTLEY CREHAN ABBOTT, Private 29th Battalion Canadian Infantry, of Mission City, British Columbia, eldest son of the late Ven. D. C. Abbott, D.D., Archdeacon of Clogher, and Mrs. Abbott, Dublin, aged 35 years.

IN MEMORIAM.

GAMMICK—March 6, 1917, at Sandhurst, DERRYN, our well-beloved.
Your birthday! Just twelve months ago it ended. Your bright young life and all our hopes in you;
But then began for you the vision splendid—New life, new work, new powers—all things made new.

BIRTHS.

BAKER—Saturday, March 2, 1918, at 5 Farleigh place, Montenotte, Cork, ELAINE, the wife of ROBERT J. BAKER, of a son.

BRIGGS—March 5, 1918, at 89 Lower Baggot street, Dublin, the wife of Colonel G. E. BRIGGS, Commanding Depôt Royal Dublin Fusiliers, Naas, and of Eastwood, Bagenalstown, Co. Carlow, of a daughter.

DEANE—March 2, 1918, at Tubbermore Cottage, Drogheda, the wife of W. R. DEANE, of a son.

TAYLOR—March 4, 1918, at Peshawar, the wife (nee McCormick) of Captain AVELINE TAYLOR, Erinpura Regiment (attached Signal Company), of a son.

TAYLOR—February 23, 1918, at 27 Albert road, Kingstown, to Mr. and Mrs. F. W. TAYLOR, a daughter.

WILSON—February 25, 1918, at 12, Greenlawn terrace, Fairview, to Mr. and Mrs. C. E. WILSON, a son.

MARRIAGES.

ADAM AND CHADWICK—February 28, 1918, at Kalmunai, Ceylon, E.P., by the Rev. W. C. Bird, assisted by the Rev. A. Lockwood, JAMES M. ADAM, B.A.I., T.C.D., eldest son of James Adam, J.P., and Mrs. Adam, Holywood House, Palmerston Park, Dublin, to GERTRUDE OLIVE, only daughter of Mr. and Mrs. ALFRED CHADWICK, Hove Dene, Great Crosby.

BURNS AND WATSON—March 4, 1918, at Dublin (by special licence), by Very Rev. Dr. Irwin, Moderator of the General Assembly, HAMILTON BURNS, Second Lieutenant Royal Dublin Fusiliers, eldest son of P. H. Burns and Mrs. Burns, 35 Smythville, Drumcondra, to JENNIE, elder daughter of the late WILLIAM PEEBLES WATSON and Mrs. WATSON, St. Lawrence Lodge, Sutton, Co. Dublin. No cards.

CHAPMAN AND MASCALL—February 28, 1918, at St. Andrew's Parish Church, Bishop Auckland, Co. Durham, by the Rev. Lord Thurlow, M.A., Vicar, OSCAR ALLAN CHAPMAN (Captain R.E.), son of Mr. and Mrs. William Chapman, Tramore, Co. Waterford, to WINIFRED ELIZABETH, only daughter of Mr. and Mrs. JOHN MASCALL, The Homestead, Bishop Auckland.

COTTER AND McGINLEY—February 19, 1918, at St. Patrick's Church, Ballymena, by the Rev. R. N. Rottle, B.A., Rev. JOHN BERESFORD COTTER, B.A., C.F., eldest son of the late Pierce Cotter, J.P., Ballintore, Cork, to MARY ELIZABETH (MAY) McGINLEY, A.L.L.A., St. Andrews, only child of W. J. McGinley, D.I., R.I.C., and Mrs. McGinley, Avondale, Ballymena.

DEATHS.

HENNESSY—March 5, 1918, at 171 Clonliffe road, Mrs. MARY HENNESSY, relict late William Hennessy, Ballycorus. R.I.P. Funeral private.

HIGGINBOTHAM—At 5, St. John's terrace, Clontarf, SOPHIA HELEN E. HIGGINBOTHAM, aged 85 years.

LAZENBY—March 4, 1918, at Palmerstown, Co. Dublin, LILLIAN, second eldest daughter of THOMAS and HARRIET LAZENBY. "Nearer, my God, to Thee." Funeral to-day (Wednesday), 2 o'clock, to Chapelizod.

LUNHAM—March 4, 1918, at his residence, Strand House, Tralee, WILLIAM, last surviving son of the late WILLIAM LUNHAM, of Tralee, aged 77.

MAGUIRE—March 4, 1918, at Bundoran, GEORGE MAGUIRE. Funeral to-day (Wednesday), 3 o'clock.

MARA—March 2, 1918, at Melrose, Tullamore, [illegible] New Mill House, Queen's County.

MURRAY—March 4, 1918, at 29 Belfast terrace, North Circular road, JANE, youngest daughter of the late THOMAS MURRAY, Kilcornan, Moate, Westmeath. R.I.P.

OZANNE—March 2, 1918, at a Nursing Home in Dublin, after a long illness, LENA, widow of WILFRED OZANNE. Funeral at Mount Jerome, 9.30, to-morrow (Thursday).

RENNISON—March 5, 1918, at Ardmore Rectory, Co. Waterford, ELIZABETH MARY (MOLLIE), only child of the Rev. W. H. and EDITH RENNISON, aged 2 years 11 months. Funeral to-morrow (Thursday), 3 p.m.

SHIEL—March 5, 1918, at his residence, Wai-Ka-Ku, Avoca avenue, Blackrock, Co. Dublin, JAMES SHIEL, late of Dunedin, New Zealand, beloved husband of Bessie Shiel. "At Rest." Funeral Friday morning, 9.30, for Dean's Grange. New Zealand papers please copy.

ACKNOWLEDGMENTS.

The widow and family of the late Mr. H. HART, Gymnastic Instructor, return sincere thanks to all friends who sent messages of sympathy in their recent bereavement.

SAMUEL JENNINGS and family desire to return thanks to all those who sent messages of sympathy in their recent bereavement, and hope they will accept this acknowledgment, as they are too numerous to reply to individually.

IN MEMORIAM.

ADAMS—In loving memory of our dear brother, WILLIAM ADAMS, who died at Harbour street, Tullamore, March 6th, 1917. "Thy will be done." Inserted by his sisters and brothers.

BOWLEY—In loving memory of Sergeant-Major F. J. BOWLEY, late of Recruiting Office, 25 Great Brunswick street, Dublin.
There is a link death cannot sever,
Food remembrance lasts for ever.

ANNOUNCEMENTS received late for insertion in this Column will be found on Page 2.

NICHOLS'
FUNERAL AND CARRIAGE ESTABLISHMENT, Lombard street (Westland row), late of Lincoln place. Coffins, Hearses, and Every Requisite. Economy and Punctuality.
'Phone—276.

FUNERAL REQUISITES OF EVERY DESCRIPTION.
WALLER,
49 and 50 DENZILLE STREET (Merrion square).
'Phone—151.

FARRELL'S
Funeral and Carriage Establishment,
60 MARLBOROUGH STREET.
Telephone—711.

RAMSAY.
FLORISTS to H.M. THE KING
50 NASSAU ST. and ROYAL NURSERIES BALLSBRIDGE.
Telegrams, "VIOLETS," Dublin.

WREATHS,
Crosses, Floral Designs, Choicest Flowers. Exquisitely arranged. Lowest Prices. Prompt despatch.
Phones 1159, 1806.

£20 TO £5,000 LOANS GRANTED BY POST.
MONEY LENT WITHOUT SECURITY. Ladies or Gentlemen can have their own acceptances discounted or post-dated cheques cashed without any securities, sureties, or interview.
Clergymen, Merchants, Medical Practitioners, Farmers, Shopkeepers, and all Responsible Persons.
No Fees or Beforehand Charges are made, and no Railway Fares.
THE STANDARD PRIVATE FINANCE CO. OF IRELAND, LTD. JAMES C. WALSHE, Sec., 15 ANGLESEA STREET, DUBLIN.

£15 TO £1,000
FARMERS AND OTHERS in any part of Ireland requiring Cash advances without security and wishing to be dealt with in a straightforward and confidential manner, will do well to apply to us for terms, which will be found the Cheapest in Ireland. Personal interview not necessary. Loans arranged through correspondence, and Cash sent by post.
UNION ADVANCE CO., LTD., 109 DONEGALL STREET, BELFAST.

£10 TO £1,000
MONEY TO LEND.
Without Security, Bail, or Bond, to all Classes, Professional Gentlemen, Farmers, Government Officials, etc., etc.—approved at an extreme low rate of interest. Loans to be repaid by small instalments to suit. All applications are treated strictly confidential, and completed without delay. Apply, personally or by letter, to S. FREEMAN and CO., 1 GARFIELD STREET, BELFAST.

LOANS £5 AND UPWARDS.
Apply 10 CROW STREET DUBLIN (Off Dame street).
STRICTLY PRIVATE.

THE POPULAR PAPER among the men at the Front is the "WEEKLY IRISH TIMES." Price Three Halfpence.

MISCELLANEOUS.

MILITARY OR PROFESSIONAL GENTLEMAN. COMFORTABLE Apartments, well Furnished, hot bath, electric light; private house in Kenilworth Park.—P 1641, this office.

SPACIOUS Premises to Let, 42 Poolbeg street, adjoining Tara street Baths, close Butt Bridge; stores, offices, yards.—P 1836, this office.

LOANS on Reversions, Life Interests, Jointures, Ground Rents. Advances also granted, repayable over term of years, and secured by sureties with Life Assurances.—DAVID DRIMMIE & SONS, Secs., English and Scottish Law Life Offices, 27 Nassau street, Dublin, and 5 Lombard street, Belfast. 'Phones—Dublin, 461; Belfast, 4257.

A. & B. TAXIS, LTD. Wires: "ABen, Dublin."
ONLY ADDRESS: PORTOBELLO HARBOUR. 'Phone: Dublin, 1597; Rathmines, 456.

FURNITURE AUCTIONS CONDUCTED—James H. North and Co., Auctioneers, Grafton st. Established 1829.

"BEST BECAUSE PUREST." When you want PURE Cocoa Shells demand "KOKOTEE."

KNITTING WOOLS for every purpose at lowest Prices—Monypeny's, 39 Grafton street, Dublin.

WHY PAY MORE? The Cheapest and Best Luncheon in Dublin, 1/2. Choice Selection. Red Bank Restaurant Co., D'Olier street.

TO-DAY.
Demonstration of
BAKING BY ELECTRICITY,
AT 11 O'CLOCK.
CAFE CAIRO, 59 GRAFTON STREET.

A SPECIAL SERVICE WATCH. Luminous Dial and Hands. Moderate Price. CHANCELLOR & SON, 7 Grafton street, Dublin.

STEEL ANGLES AND TEES
JOHN C. PARKES & SONS, LTD., COOMBE, DUBLIN.

D.B.C., WESTMORELAND STREET—Best Value in Dublin; French Charcoal Grill. Chops and Steaks in perfection. Potatoes can now be had at this Branch. Try it To-day.

VALUATIONS OF FURNITURE, HOUSE Property, etc., made for Probate and all purposes. James H. North and Co., Valuers, Grafton street.

I BUY TREES.—J. PULLAR PHIBBS, Sawmills, N. Strand, Dublin.

WE MAKE HORSE LOIN COVERS.
J. W. ELVERY AND CO., LTD., ELEPHANT HOUSE, DUBLIN.

YOU ARE SURE to meet your friend at FRY'S CAFE, 44 GRAFTON STREET.

ARMY BOOTS, Genuine Government, used by British Army, for Munition Workers, Police, Postmen, Miners, Dockers, Tram, Bus, Van and Taxi Drivers, Gas Workers, Gardeners, Farm Hands, and all Workingmen. Will outwear two pairs ordinary new workingmen's boots costing double. Send size and P.O. 13/6, or call. Money refunded if not satisfied.—Room (65), Wholesale Army Boot Co., 45 Leicester Square, London, W.C. 2.

RENT COLLECTIONS and Management of Property undertaken. James H. North and Co., 110 Grafton street. Established 1829.

3,000 WOMEN CLERKS WANTED.—See the Women's Work Page of the "WEEKLY IRISH TIMES," on Sale To-day, price Three Halfpence.

SHEET AND PIPE LEAD SUPPLIED FROM STOCK.
For Urgent and Necessary Repairs.
Also upon Receipt of PRIORITY CERTIFICATES.
BROOKS, Thomas, and Co., Ltd., Builders' Providers, DUBLIN.

TITAN & MOGUL
PARAFFIN OIL FARM TRACTORS are the best, simplest, strongest, and most reliable. The only Tractors for road work. Delivery from stock.
ASHENHURST, WILLIAMS, & CO., LTD., TALBOT PLACE and 138 LR. BAGGOT STREET.

MONEY—The Highest Advances to be obtained in Dublin on Diamonds, Silver Plate, Jewellery, Pianos, Bicycles, Furniture, and Valuable Chattel Property of every description at the First-Class Money Office, 85 MARLBOROUGH ST. 85.

WINDOW BLINDS.
Opaque and Coloured, From 5/11 each. Ecru and Cream from 4/11.
DOCKRELL LIMITED, DUBLIN.

FOUR-COURSE LUNCH, 2/-. Best Value in Dublin. MOIRA RESTAURANT, TRINITY STREET (College Green).

IRISH HEROES IN THE WAR.—Photographs and Personal Notes in the "WEEKLY IRISH TIMES," on Sale To-day, price Three Halfpence.

KITCHEN RANGES,
STOVES, COAL SAVERS, REPAIRS.
THOS. HENSHAW & CO., LTD. 3-12 Christchurch place.

INCOME TAX Recovered; No Failures; Returns Filled; Accounts Prepared.—J. T. WALLACE, Expert, 65 Dame street, Dublin. 'Phone 583.

"EMPIRE" TYPEWRITERS. AGENTS—POLLOCK and CO., LTD., 50 Grafton street, Dublin.

CARSON'S Paints for Interior Decoration.—22 Bachelor's Walk, Dublin.

INCOME TAX—Claims, Super Tax, Excess Profits Duty. Advice Free.—BOURKE, late Surveyor of Taxes, 74 Grafton street, Dublin.

ILLUMINATING, HERALDRY, DESIGNING, ETC.
McCONNELL'S ART STUDIO,
22 LINCOLN PLACE, DUBLIN (Late Sackville street).

IRISHMEN AT THE FRONT are anxiously looking for news of the homeland. Send them the "WEEKLY IRISH TIMES." on Sale To-day, price Three Halfpence.

CARSON'S PAINTS. Special Paints for all surfaces. 22 Bachelor's Walk.

LOANS £10 TO £500 PROMPTLY, AND STRICTEST PRIVACY GUARANTEED.
To Farmers, Shopkeepers, Doctors, Ladies, Gentlemen, and all Respectable Applicants on Simple Promissory Note. Distance no objection. Repayments arranged to suit Borrowers. Reasonable interest. Special quotations for Short Loans. No fees or preliminary expenses unless business actually completed. Apply, personally, or by letter, to
DAVID I. COHEN, 25 DRURY ST., DUBLIN.

£5 TO £500 ADVANCED to FARMERS, TRADERS, PROFESSIONAL GENTLEMEN, in any part of Great Britain and Ireland, on Note of Hand. Privacy guaranteed. Apply, personally, or by letter, to THE MANAGER,
THE COMMERCIAL UNION LOAN AND DISCOUNT CO. (LTD.),
57 MIDDLE ABBEY STREET, DUBLIN.

MONEY LENT BY POST
From £30 to £5,000, on Note of Hand alone, to Ladies or Gentlemen; strictly private. No charges whatever are made if business is not completed. Full information supplied gratis and post free. Apply
MR. N. MURTAGH,
CITY AND COUNTY PRIVATE FINANCE CO., LTD.,
12 South Leinster street, Dublin.

£5 TO £5,000
ADVANCES made without delay, any distance, on special easy payments. Prospectus free of charge, with information.—J. GOODMAN, THE BRUNSWICK LOAN COMPANY, 51 GT. BRUNSWICK ST., DUBLIN.

"IRISH TIMES" BELFAST
BRANCH OFFICE,
108 ROYAL AVENUE.
'Phone—1787, Belfast.

SHIPPING.

ELLERMAN'S
CITY AND HALL LINES
FAST PASSENGER STEAMERS FROM LIVERPOOL TO INDIA
(BOMBAY AND KARACHI.)
(COLOMBO AND CALCUTTA.)
Dates of Sailings on Application.
Outside Deck Cabins with Electric Fans, Marconi Wireless. First and Second Saloon.
THROUGH BOOKINGS TO THE PUNJAUB.
APPLY TO—Hall Line (Ltd.), 9 Fenchurch avenue, E.C.3; Montgomerie and Workman (Ltd.), 36 Gracechurch street, E.C.3; Hall Line (Ltd.), or Ellerman's City Line Agency, 22 Water street, Liverpool; or to Geo. Smith and Sons, Glasgow.

CANADIAN PACIFIC & ALLAN LINES.
To CANADA, U.S.A., JAPAN, and CHINA.
For Sailings, Freights, or Passage apply—
CANADIAN PACIFIC OCEAN SERVICES, LIMITED,
Managers and Agents:
80 Foyle street, LONDONDERRY, or Royal Liver Building, LIVERPOOL; and Local Agents everywhere.

"ANCHOR" LINE.
GLASGOW TO NEW YORK.
REGULAR SAILINGS.
Apply to Local Agents, or 20 Foyle street, Londonderry.

BIBBY LINE—First-Class Twin-Screw Mail Steamers. Fortnightly Service to CEYLON, BURMAH, and SOUTHERN INDIA.—BIBBY BROS. and CO., 26 Chapel street, Liverpool, and 10 and 11 Mincing lane, London, E.C.3.

The Irish Times.

PRICE 1d. (SATURDAYS 2d.) DUBLIN, WEDNESDAY, MARCH 6, 1918. VOL. LX. NO.—19,032.

SPECIAL EXTRA

GOVERNESS CARS and BALLI CARTS. All Sizes in Stock. HUTTON and SONS, DUBLIN.

MOTOR Repairs, Fitting Hoods, and Painting a Speciality.—McTAGGART, S. King street.

SCRIPPS-BOOTH Light Car will halve your Petrol and double your Mileage. Send p.c. to BOOTH BROS. (DUBLIN), LTD.

MODERN FARM MACHINERY.
The DUBLIN MOTOR CO., LTD.

THE FORD'S popularity proves that honesty is the best policy.
AUTOCARS IRELAND, LTD.,
The Ford Car Specialists,
CHATHAM ST. GARAGE (off Grafton st.).

MOTOR CAR ACCESSORIES.—CRAWFORD, 29 and 30 Dawson street, Dublin.

BEING the Pioneers of the Ford Car in Ireland, we can offer owners the benefit of our experience, and consequently the efficient service, which is the right of every Ford Owner.
R. W. ARCHER and CO.,
65 Lower Mount street, Dublin.

BRITTAIN'S MOTOR OIL for all Cars and Farm Tractors, 3/9 per gallon, in barrels, carriage paid.—G. A. Brittain, Hatch st., Dublin.

OVERTIME FARM TRACTORS.
Write to us for full particulars before buying. There are more of them, and they have been longer in use in Ireland than any other American Tractor.
THOMPSON'S MOTOR CAR CO., LTD., 19-20 Great Brunswick street, Dublin.

FARM TRACTORS.
AUSTIN CO.'S PRODUCTS A PROVED SUCCESS.
Sole Concessionaires for Ireland,
BROWNE and RAMSAY, Ltd., 134 Lr. Baggot st., Dublin.

REMOVAL AND STORAGE CONTRACTORS.
ANDERSON, STANFORD & RIDGEWAY, LTD.,
LEADING HOUSE FURNISHERS,
28 and 29 GRAFTON STREET,
LEMON ST., and 7 SOUTH ANNE ST.

ECONOMY.
NOW IS THE TIME TO PRESERVE YOUR EGGS WITH
HOYTE'S WATERGLASS.
1lb., 8d.; 2lbs., 1/3; 4lbs., 2/3; 7lbs., 3/6. Post Extra.
HOYTE & SON, LTD.,
THE CITY OF DUBLIN DRUG HALL,
17 LOWER SACKVILLE STREET, DUBLIN.
Telegrams—"Hoyte, Dublin."
Telephone—414, Dublin.

THINK WHAT NEW CLOTHES WILL COST YOU
and decide to have your Old Ones CLEANED or DYED at
DUNLOP'S DYE WORKS,
KILMAINHAM, DUBLIN.
Tels.—4534 and 4535. AND BRANCHES.

PREPAID SCALE OF CHARGES (REVISED).

Lost and Found, Situations Vacant, Domestics, etc., Wanted, Articles for Sale and Wanted, Educational and Schools, Houses, Apartments, Miscellaneous, and other Departments of Classified Small Advertisements—
For each insertion of 12 words, 9d.
Every succeeding word One Halfpenny.
[illegible] per cent. will be allowed when a series of twelve or more insertions is prepaid. All seeking Employment will be allowed Four Insertions for the Price of Three. Office address counts as three words if replies are to be called for; or when they are to be sent by post as five words.

N.B.—GREAT CARE IS TAKEN THAT ADVERTISEMENTS APPEAR CORRECTLY; BUT NO LIABILITY IS UNDERTAKEN FOR ANY ERROR OR OMISSION IN OR OF ANY ADVERTISEMENT, AND THE PROPRIETORS RESERVE THE RIGHT TO OMIT OR ALTER ANY ADVERTISEMENT, NO MATTER WHERE OR BY WHOM ACCEPTED.
"IRISH TIMES," LTD.
Head Office: WESTMORELAND ST., DUBLIN. 'Phone 62.
Branch Offices—BELFAST—'Phone 1787. CORK—'Phone 655.

LOST AND FOUND.

CAT—Lost, large old Smoke Coloured Persian Cat. Reward at 39 Mountjoy square.

LOST on Monday, 4th March, Lady's Grey Leather Handbag, with purse, name and address inside, between 58 Northumberland road and Town Hall, Ballsbridge; possibly in Town Hall. Good reward at 58 Northumberland road.

LOST at Leopardstown, Saturday, Lady's Badge; number known; reward.—Q 40, this office.

SITUATIONS VACANT.

COUNTY KILKENNY TUBERCULOSIS COMMITTEE.
The above-named Committee will, at its meeting to be held in the Court House, Kilkenny, on Tuesday, the 19th day of March, 1918, proceed to appoint the following Staff for Central Dispensary, Kells road, Kilkenny:—
(a) Cook Laundress, salary £20 per annum, with maintenance and apartments.
(b) Wardsmaid or Probationer Nurse, salary £10 per annum, with maintenance and apartments.
(c) Caretaker, to act as Gardener and Porter, and to make himself generally useful; wages £25 per year, with apartments, fuel, light, and vegetables.
Applications for the foregoing positions will be received by the undersigned, with whom said applications, also references as to character, qualifications, etc., should be lodged not later than Monday, the 18th day of March, 1918.
THOMAS DREW, Secretary.
Court House, Kilkenny.

RICHMOND DISTRICT ASYLUM.
APPOINTMENT OF STOCKTAKER.
The Joint Committee of the Richmond District Asylum will at their next monthly meeting on Thursday, 21st March, 1918, elect a Stocktaker to take the half-yearly stock on the 31st March of Provisions, Clothing, Furniture, and General Property at Richmond and Portrane Asylums, and to furnish a return of same in accordance with the regulations of the Local Government Board. Remuneration, £26 5s. 0d.
Applications, with copies of testimonials, to be sent to the undersigned not later than Wednesday, 20th March, for submission to the Joint Committee on the following day.
(By Order)
W. J. MURPHY, Chief Clerk.
Asylum Office, Grangegorman, Dublin.
5th March, 1918.

THE PRINCESS CHRISTIAN COLLEGE FOR NURSERY NURSES, WITHINGTON, MANCHESTER.
Well educated Gentlewomen Trained as Children's Nurses. Eight months' course; also special short course of four months. The training is suitable for Infant Welfare Workers.
For particulars apply to THE PRINCIPAL.

ABSOLUTE Security Granted to all persons in Positions of Trust by The Employers' Liability Assurance Corporation, Ltd.; subscribed capital, £1,000,000. T. N. and N. S. Smith, 43 Dame st., Dublin.

APPRENTICE—Wanted, well educated Girl, Protestant, 16, as Apprentice to Millinery and General Sales, near Dublin; terms [illegible].—Address "Z 4967, Apprentice," this office.

APPRENTICES—Wanted, for General Drapery or Millinery, well educated young Girls. Address "Z [illegible], Apprentices," this office.

BOOTS—Wanted, good smart Salesman; state age, experience, references, salary (indoor).—Baines, Ardee, Portadown.

BOOTS—Wanted, Lady Assistant; state age, experience, and salary, etc.—P 1950, this office.

BOTTLE Sorters Wanted; wages [illegible] per week. Apply North British Bottle Manufacturing Co., Ltd., Shettleston, Glasgow.

B. McKINLEY, Blackrock, Dublin, requires Salesman for Manchester Dept. (indoor); state salary, references, etc.

BLOUSES—Experienced Saleswoman Wanted for Blouse Department. Apply, between 11 a.m. and 5 p.m., W. Holmes, Dublin, Ltd., South Great George's st.

BOOKKEEPER; keep plain set of books; must be good at correspondence; state age and salary (outdoor). Address "Z 54, Bookkeeper," this office.

BOOT Salesman Wanted; good Salesman (Protestant) for Northern provincial town; state salary (indoor), copy references. Address "Z 64, Salesman," this office.

CONFECTIONER Wanted; must have good references; state wages.—Stafford's Atlantic Hotel, Tramore.

COSTUME Department—A clever Saleswoman (Charge) with personal application [illegible] to C. [illegible]; state full particulars of experience and salary required.—J. B. Anderson and Co., Ltd., Omagh.

COMPANION Help Wanted, Co. Roscommon; one with experience dairy, poultry, and able to drive preferred; quiet country place.—Q 95, this office.

DRESSMAKING—Wanted, competent Coat and Bodice Maker.—Webb's, Cornmarket.

DRESSMAKING—Wanted, experienced Girls. Apply The Salon, 27 South Anne st.

DRAPERY—Young LADIES required for General Drapery; give full particulars.—E. Haslett, 105/7 Upper Clapton road, London, E.

DRAPERY—T. Lennane and Co., 1 Talbot st., require a competent Assistant to take charge of Underclothing Department (outdoor).

DELIVERY Clerk—Wanted, active, experienced Man to be able for Seed Warehouse. Apply, stating age, experience, and salary expected, to Q 121, this office.

EASY SHORTHAND—Will you give half-hour a day and 1s. 1d. per week to become a 120-word-per-minute shorthand writer? Dutton's Shorthand consists of 29 characters, 6 rules. [illegible] Dutton's Business College, Desk P 20, Skegness.

ENGINEERING Apprentice, Electrical and Mechanical, good opening for well educated youth; premium and particulars on application.—Q 47, this office.

SITUATIONS CONTINUED.

EDITORIAL and Literary Work.—A Protestant [illegible] [illegible] to assist in editing a Quarterly Magazine and to do general literary work in connection with the Society; the work may be done at home or at the office; records, files of correspondence, and literary matter are accessible in Dublin for reference. Please apply to Box 108, care Eason's Advertising Agency, Dawson st., Dublin; state qualifications and experience; also terms expected; communications confidential.

FIREMAN Wanted, steady Man; state age, wages expected.—Q 1, this office.

FOREMAN Carpenter Wanted, active steady man. Kingstown; job.—R. E. Mellon and Son, Brighton square, Rathgar, Contractors.

GROCERY and Provisions—Protestant Youth Wanted, one fairly well served position, for City house, immediately.—W. J. Lewis and Co., 10 Fairview, Clontarf.

GAS Engine—Strong Lad as Engineer's Helper, knowledge of gas engine essential; business house; state age, previous experience, and wages required.—Q 9, this office.

HARDWARE and Grocery—Apprentice Wanted immediately, Protestant, indoor; terms three years, £10 for third year if satisfactory; country. South. Address "Z 4941, Apprentice," this office.

HOTEL Manager or Manageress Wanted for Hotel and Restaurant; must be a good caterer and able to take sole charge.—Q 103, this office.

INTELLIGENT Working Carter required for country job; good wages to capable man. Reply to George's quay.

LAUNDRY—Wanted, experienced Man for ironing and small repairs.—P 1653, this office.

LADIES' Underclothing—Wanted, an energetic Saleswoman, Protestant; state experience and salary (indoor). Address "Z 4932, Saleswoman," this office.

LADY Shorthand Typist and Clerk experienced, for Dublin Office; applicants should state salary required, give particulars of experience, and send copies of references.—Q 88, this office.

LADY Typist and Shorthand Writer Wanted for Manufacturer's Office, Rugby, stating experience and salary expected, to Q 45, this office.

LAUNDRY Packers and Ironers Wanted. Apply Court Laundry, Harcourt st.

MILLINER—Wanted, a smart, stylish Milliner, and Millinery Sales; state experience, salary, etc., [illegible] Johnson, Athlone.

MILLINERY—Wanted at once, Saleswoman, Protestant, for Millinery Department, near city; state experience, salary (indoor). Address "Z 4966, [illegible]," this office.

MILLINERY—Experienced Saleswoman Wanted, able to Buy. Apply A. Stevenson, 48 Henry st.

MILLINERY Charge—Young Lady; must be clever at Millinery; good appearance and indoor. Charles W. McDonnell, 25, 26, 27 Main st., Bray.

MILLINER Wanted; must be accustomed to very high class work; good trimmer essential.—Q 54, this office.

MECHANIC—Wanted, first class Fitter, capable of taking charge of 75 h.p. Gas Engine and Producer Plant, machine repairs and general engineering work; good wages to capable man. Reply, with copies of references and wages required, Q 110, this office.

NURSE Wanted for Lady, entire charge; used to invalid cooking. Call, after 2, Arbutt, Ardee road, Rathmines.

NURSE Wanted (trained), invalid gentleman, Bray, nights work (indoor or out); salary moderate. Address "Z 60, Nurse," this office.

OFFICE Boy Wanted in Dublin Architect's Office; age about 15; must be well recommended; knowledge of typing an advantage.—Q 112, this office.

REQUIRED, for provincial town, North of Ireland, capable Lady Typist; Protestant; state salary expected (outdoor), and experience. Address "Z [illegible]."

REQUIRED, for a place in County Kilkenny, House and Estate Carpenter; must be able to run an oil engine for pumping and an acetylene plant. Apply, stating terms, to G. B. Newport, Esq., Ballyduff, Inistioge, Co. Kilkenny.

REQUIRED, for good Northern town, Assistant for Wholesale Haberdashery and Jewellery. Protestant; state age, salary expected (outdoor), and experience. Address "Z 19, Assistant," this office.

REQUIRED, for provincial town, young Lady as Assistant to Toilet Requisite Department; Protestant; state age, salary, experience (indoor).—Address "Z 20, Lady," this office.

SALESMAN—Robertson, Ledlie, Ferguson, and Co., Ltd., Belfast, require a smart Junior for their Curtain and House Furnishing Department. Apply, giving particulars of experience and salary required (outdoor), to Mr. Brown, Manager.

STRONG Messenger BOY Wanted. Apply, with references, 11 Burgh quay.

SALESMAN—Robertson, Ledlie, Ferguson, and Co., Ltd., Belfast, require a smart Junior for their Print and Muslin Department. Apply, stating particulars of experience and salary required (outdoor), to Mr. Brown, Manager.

TAILORS Cutters and Managers—Wanted, smart Men for good houses in England; Cutters must be able to cut to a finish, and have quick up-to-date work; [illegible]—[illegible] to T. C. Palmer, 49 [illegible] st., Leeds.

TIMBER Feller required, to take charge of felling and hauling; wages 50s. per week. Address "Z 39, Feller," this office.

TAILORESSES Required for skirtmaking Rooms. Second Charge Hand; must have first class experience.—Mumford, 18 Suffolk st., Dublin.

WANTED respectable Woman (Protestant) as Housekeeper, farmer's place, Co. Wexford. Apply John Plaice, Coolnaboy, Enniscorthy.

WANTED, Lady Help, Protestant; for two children.—Poole, The Cottage, Ballyisle, Ferns, Co. Wexford.

WANTED for Wholesale Drug and Drysaltery trade, Assistant Warehouseman for parcels department.—P 1842, this office.

WANTED, Lady Help, Protestant, for suitable one hour's rail from Dublin; must be capable and experienced; wear cap; for general light work; good references; small family; interview Dublin; state terms. Address "Z 4914, Help," this office.

WANTED, Gentlewoman, Protestant, energetic, help cooking, dairy, etc., house, gardening; one maid; two cows; country. Address "Z 4932, Help," this office.

WANTED at once, salesman, 10 [illegible] [illegible] Department; apply, with references, to Manager, [illegible].

WANTED, Immediately, an Improver to the Gas Fitting, and Plumbing for a Gasworks in the South-East of Ireland. Apply, stating wages, experience, references, to Manager, [illegible]. Address "Z 4949, Improver," this office.

WANTED, capable Saleswoman for Ladies' Outfitting; state experience and salary (outdoor).—H. Johnson, Athlone.

WANTED, Junior Clerk for Office of Manufacturing Co.; must write good hand and smart at figures; knowledge of office work required.—P 1937, this office.

WANTED, a Lady to look after two children, 3½ and 3 years, to do some washing, and help in house; country place. Address "Z 4961, Help," this office.

[illegible] WANTED, [illegible] Campbell and Sons, Ravenhill road, Belfast.

WANTED, Typist and Shorthand Writer (Protestant) for country office; rapid and accurate; state qualifications and salary expected. Address "Z 4956, Typist," this office.

WANTED, a little Lad to act as Page Boy in City Warehouse; must have a good knowledge of the city districts, and he must be of exemplary character. Apply Q 90, this office.

WANTED in April, capable Woman to undertake Matron's work in a Boys' School; must be a very good cook, early riser, and a generally capable person; previous school experience not necessary; wages £40 to £50, according to capabilities; must be Protestant; also Dormitory Maid to work with Matron; sisters or friends would suit; good wages and good references. Address "Z 29, Matron," this office.

WANTED, Protestant young Lady to the General Drapery trade, outdoor. Apply, stating reference and salary expected, to Z 28, Fancies," this office.

WANTED, Useful Help (tall); good at cooking, sewing, and light laundry; two in family; small house; country; good home. Address "Z 31, Help," this office.

WANTED, young Irish Girl to help young Mother of 19; treated as one of the family; home in England. Address to Box 3-4, 59 Fleet st., E.C.

WANTED, Mother's Help, R.C., quick, active, light housework, sewing, two children; nurse and general maid kept. Apply, with references, stating age and salary expected.—Z 24, this office.

WANTED, Watch and Clock Maker, provincial town, North. Apply, stating terms, "Z 23, Maker," this office.

WANTED, Temporary CLERK; 32/- per week; one employed at carrying trade preferred.—Q 102, this office.

WANTED, Mono Operators ("C" Keyboard); permanency.—Browne and Nolan, Ltd., Dublin.

WANTED a first class Watchmaker, permanent job; good wages and overtime to a competent man. Apply by letter to J. McDowell, 3 Upper Sackville st.

WANTED superior young Useful Help (Protestant), attend lady, light housework, Dublin, small family; comfortable place; long references. Address "Z 4954, Help," this office.

WANTED, Cost Clerk, with experience in Contractor's Office, able to keep accurate costs of all classes of Contracting work. Reply, by letter, to J. and J. Martin, Ltd., Grand Canal st., Dublin.

WANTED Lady Gardener; understand growing vegetables, digging, etc.; Protestant. Address "Z 67, Lady Gardener," this office.

YOUNG Lady Wanted as Typist and Clerk in City Merchant's office; I.C.; state where last employed and salary expected.—Q 9, this office.

YOUNG Lady required for Grocery; Protestant; good wages and comfortable home, Wicklow.—Q 70, this office.

3,000 WOMEN Clerks Wanted—See Women's Work Page of the "Weekly Irish Times." On sale to-day. Price three halfpence.

REPRESENTATIVES WANTED.

CHAPMAN and Co.'s Cattle Oils, Ltd., Hamilton st., Grimsby, require Agents.

LEGAL.

COMPETENT Law Clerk, capable of attending to the general business of an office; shorthand writer preferred. Send references to William Frewen, Solicitor, Tipperary.

LADY Shorthand Typist, four years' experience, desires position in Solicitor's Office.—P 1849, this office.

LAW—Wanted in County Tyrone Solicitor's Office, a Shorthand Typist (Lady), with experience. Apply, with copies testimonials and salary expected, "Z 57, Typist," this office.

TYPIST Wanted, Solicitor's Office; state if previous experience and salary expected.—Q 59, this office.

MEDICAL.

A QUALIFIED Dental Surgeon has vacancy for a Pupil.—P 1887, this office.

CITY Chemist has a vacancy for a young Lady as Apprentice, who has passed first examination. Address "Z 4931, Apprentice," this office.

CHEMIST'S Apprentice—Respectable, well educated Boy (Prelim. passed) wishes to hear of vacancy; indoor and terms. Address "Z 4945, Apprentice," this office.

CHEMIST'S Apprentice—Highly educated Youth wishes to hear of vacancy; indoor and fee.—P 1914, this office.

JUNIOR Assistant, abstainer, desires post (outdoor), Dublin. Address "Z 4938, Assistant," this office.

JUNIOR Assistant seeks position first class City Pharmacy, Dublin or Belfast preferred; disengaged early next month. Apply "Z 62, Assistant," this office.

MEDICAL Hall Wanted as Going Concern, city or country; replies confidential.—Q 11, this office.

PHARMACEUTICAL Chemist, or Qualified Assistant Wanted immediately in Dublin; only those capable of conducting a general retail drug business need apply. State age, experience, salary, and enclosing copy of testimonials.—Q 89, this office.

QUALIFIED Dentist in city has vacancy for good Mechanic.—P 1875, this office.

QUALIFIED Chemist, studying medicine, desires Part Time Engagement, city or suburbs; excellent references.—Q 6, this office.

QUALIFIED Dentist has vacancy for respectable Youth as Apprentice to Mechanical Dentistry.—Apply Wilde, Bray.

WANTED, first class Dental Mechanic; well recommended. Reply, with copies references and salary expected, to Anderson, Dentist, Galway.

WANTED immediately, competent, trustworthy Qualified Chemist; good class business, Co. Cork. State fullest particulars, salary, etc., first application. "Z 63, Medical," this office.

EMPLOYMENT WANTED.

AUCTIONEER, city experience—Young, energetic, and steady Man seeks appointment, or might arrange partnership.—Q 32, this office.

A HIGHLY educated young Man, presently engaged, desires change, Bookkeeper, Manager, Cashier; highest references.—Q 63, this office.

COMPETENT Builder's General Foreman, just disengaged, requires position.—P 1790, this office.

DOMESTICATED, superior Person wants Home, city or suburbs; give services in return. Address "Z 4920, Home," this office.

GIRL Typist wishes situation; general knowledge grocery accounts, accurate worker.—[illegible].

HIGHLY experienced Lady, Shorthand Typist, desires engagement Bookkeeping; testimonials, Dublin, London.—Q 66, this office.

HIGHLY recommended, experienced young Gentlewoman desires to be Companion to Lady in return for home; no nursing or children. Kathleen, [illegible]—B G 842, Irish Times Office, Rathmines.

KHAKI WHIP SERVICE JACKETS,
£3 5/- to £6 6/-.
KENNY AND OWENS, TAILORS
54 DAME ST., DUBLIN.

WE GUARANTEE EVERY REPAIR JOB—TRY US.
THE GRAFTON MOTOR CO
GRAFTON ST., DUBLIN.

CARS FOR IMMEDIATE DELIVERY.	
VAUXHALL (1914) 25 h.p. 4-Seater	£550
STELLITE, 5-Seater	£300
G.W.K. DE LUXE (1916) Dickey	£300
G.W.K. (1915) 4-Seater	£225
G.W.K. (1915), 2-Seater	£150
BELSIZE 14/16 4-Seater	£110
SCRIPPS-BOOTH (Painted Grey)	£280
SCRIPPS-BOOTH (Painted Green)	£285
PRINCESS 12 h.p. 2-Seater	£189

NORTON'S
MONSTER CHINA STORES.
THE LEADING CHANDLERS OF THE CITY.

Barrington's Best Tallow Crown Soap	8/6 Stone.
Special Crown Washing Soap	6/6 Stone.
Splendid Black Scouring Soap	5/6 Stone.
Best Quality Rice Starch, at	9½d. lb.
Petrol Cloudy Ammonia	8d., 10½d. each
Paterson's Friendly Matches, at	7½d. doz.
Reckitt's Best Dome Black Lead, at	10½d. doz.
Barrington's Visitors' Toilet Soap, at	11d. doz.
Dixon's Turkish Bath Soap, at	1/9 doz.
Dixon's Best Wax Candles, 3lb. Packets, at 2/11 each.	
Eblana Irish Wax Floor Polish	1/-, 10½d. each.
O-Cedar Oil Polish, 8oz. Tins, at	6½d. each.
Nugget Boot Polishes	1½d., 3d., and 6d. each.
Erin Knife Powder, 6d. Tins	5d. each.
Zog, for Cleaning Paint	3d. and 6d. each.
Sanoper, for Washing Hands	3d. and 5d. each.
Icilma Face Cream, in Jars	1/- each.
Stephenson's Furniture Cream	1/- each.
Barrington's Complexion Toilet Soap	3/3 doz.

SEE WINDOWS. QUALITY GUARANTEED. DELIVERIES AS USUAL.
5 & 55 HENRY ST., DUBLIN.
CLOSES ON SATURDAYS AT 1 O'CLOCK.

VI-SPRING MATTRESS
COMFORTABLE, HYGIENIC, AND MODERATELY PRICED. Investigate To-day.
PIM BROS., LTD., EXCHEQUER STREET.

WHEN IN DOUBT
About the Purchase of SHIRTS, PYJAMAS, COLLARS, SOCKS, TIES, UNDERWEAR, GLOVES, DRESSING GOWNS, &c., a visit to my establishment will put you right.
GEORGE GRANDY
STEPHEN'S GREEN.

GUARDS' HAIR DYE.
CHEAPEST AND BEST.
Has no smell, is perfectly harmless, and instantly changes red or grey hair to the most natural brown or black; 2/6 to 3/6, of all Chemists, or post free from J. TOUZEAU SAUNDERS, LTD. (Dept. I.T.), 30 St. John street, London, E.C.

THE DUBLIN Week-end Paper is the "Weekly Irish Times." Last Edition on Sale every Saturday morning.

PROTECT YOUR DEPENDENTS.
PASSENGERS TO LONDON AND ENGLAND.
You should make provision for your families or dependents, in case you meet with a Fatal Accident, owing to a War and/or Marine peril. You can do this for a very small Premium covering Fatal Accident, and also cover Total and Partial Disablement Risk. Full particulars from
THE MOTOR UNION INSURANCE COMPANY, 12 COLLEGE GREEN, DUBLIN; LTD.
TELEPHONE—No. 1855. OR FROM THEIR AGENTS:
FRANK GIBSON-LLOYD & CO., Ltd. .... Anglesea Street, Dublin.
COYLE & CO. (Brokers), Ltd. .... 7 Anglesea Street, Dublin.
R. D. BRUNTON .... 43 Dame Street, Dublin.

INCREASED TILLAGE SCHEME, 1918.
FARMERS, increase your Profits by Tilling more Ground. We can give you prompt delivery of every up-to-date Farm Implement, including Tractors, Tractor Ploughs, Disc Corn Drills, Force Feed Corn Drills, Spring Harrows, Zig-zag Harrows, Land Rollers, Chill Ploughs, Ridging Ploughs.
KEENEST PRICES. PROMPT DELIVERY.
FRANCIS SPAIGHT & SONS, LTD., LIMERICK.

HOTELS AND RESTAURANTS
DUBLIN AND VICINITY

MORAN'S HOTEL
(RECENTLY LICENSED),
TALBOT STREET, DUBLIN.
ONE OF THE MOST CENTRALLY SITUATED HOTELS IN DUBLIN.
THREE MINUTES from Gt. Northern Terminus.
MODERATE CHARGES.
F. A. MORAN, Proprietor.
Night Porter.

ROYAL HIBERNIAN HOTEL, DUBLIN. LTD.
THE MOST FASHIONABLE FIRST-CLASS HOTEL IN DUBLIN.
BREAKFASTS, LUNCHEONS, TEAS, & DINNERS, A LA CARTE or TABLE D'HOTE. Open to NON-RESIDENTS.
WEDDING BREAKFASTS, RECEPTIONS, AND BANQUETS ESTIMATED FOR. ORCHESTRA DAILY. TERMS ON APPLICATION. FREE GARAGE. ELECTRIC ELEVATOR.
P. G. BESSON, Managing Director.
Tels.—"Hibernia, Dublin." 'Phones 109 and 2206.

FOR COMFORT AND CONVENIENCE, Visitors to Dublin should stay at the
NORTH STAR HOTEL,
Amiens street—Opposite the Great Northern Railway Terminus.
HOT LUNCHEONS FROM 1 to 3.
Table d'Hote Dinners from 5.30. Afternoon Teas, Wedding Breakfasts.
MISS MacMAHON, Manageress.

MAPLE'S HOTEL,
KILDARE STREET, DUBLIN.
WINTER TERMS FROM £2 16s. PER WEEK. SPECIAL TERMS FOR OFFICERS AND FAMILIES. FREE GARAGE.

Telephones—1858 and 1859.
Telegrams—"Wicklow Hotel, Dublin."
THE WICKLOW HOTEL,
WICKLOW ST., DUBLIN.
MODERATE in Tariff but FIRST-CLASS in EQUIPMENT, CUISINE and COMFORT. All Modern Conveniences. Electric Light Throughout. FIRE ESCAPE.
THOMAS MAHON, Manager.

GROSVENOR HOTEL, DUBLIN.
Opposite WESTLAND ROW STATION.
Home comforts, combined with extreme cleanliness and Best of Food.
For particulars apply to MANAGERESS.

LUCAN SPA HOTEL,
WITH ITS BEAUTIFUL GROUNDS AND SURROUNDINGS.
The Best Inland Health Resort in Ireland.
Its air is famed for its purity and health-restoring properties, while its Sulphur Spa has been pronounced by eminent scientific experts to "compare favourably with the most famous Sulphurous Waters in Europe," "to equal, if not excel, the Harrogate waters," "to be superior in strength and quality to the Lisdoonvarna Spa" and that "it may be classed with the celebrated springs of Aix-la-Chapelle and Weilbach." Illustrated Guide on application.
Telegrams, "Spa, Lucan." 'Phones, 27 and 28, Lucan.

ROYAL MARINE HOTEL,
(12 Minutes Rail from Dublin.) KINGSTOWN. (Facing Bay)
STEAM HEATED. NEW LOUNGES AND RECREATION ROOMS.
ELECTRIC LIGHT. OTIS ELEVATOR.
MODERATE TERMS. FRENCH CUISINE.
Wire—"Comfort," Kingstown. Booklet
'Phone—180 (2 Lines). Free.

COUNTY WICKLOW.

STAY AT GREYSTONES.
CLIMATE MILDER THAN BOURNEMOUTH.
THE GRAND HOTEL.
OPEN ALL THE YEAR ROUND.
Recently improved and redecorated.
GOLF at Greystones and Delgany.
Special Terms for Residential Visitors.
'Phone—Greystones, 11.

COLWYN BAY.

RHOS Abbey Hotel, Rhos, Colwyn Bay; facing Sea and Pier. Winter terms. Interchangeable meals with Gogarth Abbey Hotel, Llandudno. Tel.—198, Colwyn Bay. Tels. Rhos Abbey.

EMPLOYMENT WANTED CONTINUED.

HOUSEKEEPER to lady or gentleman; good cook, understands management; excellent references; poultry; salary from £50. Address "Z 51, Housekeeper," this office.

LADY strongly recommends Companion Housekeeper (Certified Nurse).—10 Clarinda Park, North, Kingstown.

LADY desires to acquire knowledge of Tubular Bookkeeping in good hotel; willing to assist dispense, etc.; two or three months free; similar business experience.—P 1939, this office.

LADY Housekeeper offers her services where servant or help for rough work.—P 1971, this office.

LADY Nurse (trained) seeks engagement, in or around Dublin preferred; good testimonials. Address "Z 4929, Lady Nurse," this office.

LADY desires position, experienced Shorthand Typist; disengaged next week.—Q 68, this office.

LADY waiting for war post would like temporary work.—Wardsmaid in Hospital.—Q 81, this office.

MANAGER—Young Man, highly respectable, having thorough knowledge of Grocery, Tea, Wine, and Spirit Business in all its branches, desires situation; highest references and any guarantee. Address "Z 58, Manager," this office.

NURSE Attendant, take entire charge invalid; sew, read aloud, keep rooms.—106, Irish Times Office, Baggot st. Bridge.

NURSE (Rotunda certificate) seeks post, maternity case or nurse baby from birth.—119, Irish Times Office, Baggot st. Bridge.

PROTESTANT young Lady wishes temporary situation as Help; plain cooking; good references.—P [illegible], this office.

SUPERIOR young Lady wishes position as Waitress; some experience; highly recommended. Address "Z 4373, Waitress," this office.

VIOLINIST seeks engagement, thoroughly experienced, Cinema or other business.—3 Hardwicke st.

WANTED post as Nurse Companion or Housekeeper, small family.—M. Marsden's Library, Kingstown.

WORKING Help, R.C., superior housework, cooking; recommended; small salary.—P 1935, this office.

WANTED, responsible position by General Trained Nurse with C.M.B. Certificate, also fever and tuberculosis experience. Address "Z 9, Nurse," this office.

YOUNG Lady, R.C., wishes engagement as Companion Help; understands dressmaking thoroughly; also good correspondent; or would go as Secretary to Dentist; highest reference; never out before.—P 1913, this office.

YOUNG Lady, 18, desires position, Shorthand Typist or Junior Clerk (100 words); small salary.—P 1869, this office.

YOUNG Man, highly educated, capable, steady, desires post as Clerk, Secretary, or Traveller; highest references. Address Q 75, this office.

YOUNG Lady, R.C., wishes post as Attendant on elderly or invalid lady or gentleman. Address "Z 25, Attendant," this office.

YOUNG Man, 6 years' experience Mechanical Engineering, seeks position; highly recommended. Address "Z 38 Man," this office.

MALES WANTED.

CARTER and Farm Hand, accustomed to machinery, with family of two or three boys for tractor work, saw mill etc.; near Dublin. Address "Z 4940, Man," this office.

COOK (Man) Wanted for Catholic College near Dublin. Address "Z 10, Cook," this office.

HANDYMAN for Dublin farm, understanding tractor, etc.; all, small house, etc. Send copies papers, full particulars to "Z 2, Man," this office.

HEAD Ploughman Wanted; must be good tailler and understand feeding and care of dairy cows; free house, good wages to suitable man.—V. Kirkpatrick, Oranmore, Belfast.

HERD—Wanted, Co. Dublin, young married Man (R.C.); understand his business, and generally useful; good reference necessary; state terms with grass of cow and calf.—Q 53, this office.

INDOOR Servant Boy (R.C.) Wanted; wages commence £12 or £15 a year. State age and send copies of testimonials to Rev. L. Potter, Clongowes Wood College, Sallins.

PAGE, Protestant, Wanted immediately, for private club.—P 1865, this office.

REPLIES to Advertisements addressed to letter and number at "Irish Times" Office must not contain original papers or testimonials. Copies only should be enclosed.

STABLE Helper and General Man, single, Wanted. Apply J. F. Tuthill, Moyglare, Maynooth.

TWO Men Wanted with Sons for General Work by April 1.—T. Plunkett, Portmarnock.

WANTED, a respectable Boy (Protestant) to train as Pantry Boy, under butler, age 15 to 18; must be well recommended. Address P 1840, this office.

WANTED, Protestant Naval Pensioner, live in cottage, handy at carpentry and odd jobs; gentleman's place; small family. State age, number family, post copy papers, to R. Heard, Carrigtwohill.

WANTED, Herd, R.C., and two Ploughmen, Co. Louth; house, garden. Address "Z 4984, Herd," this office.

WANTED active Man or Assistant Cook, and to keep kitchen clean. Apply Miss Sandes, Soldiers' Home, Curragh Camp.

WANTED, General Man (Protestant preferred) as Groom, single, total abstainer, indoor; good driver in single harness, understand plain gardening, and make himself generally useful. Apply, stating wages expected, with copies of discharges, to Rev. Canon Thomas, the Rectory, [illegible].

WANTED Working Caretaker and Herd for Out Farm, Midland county, with sons or brothers to do farm work; good wages to suitable man. Address "Z 4999, Caretaker," this office.

WANTED, good Labourer, Protestant, with family preferred, for work on gentleman's estate (Meath). Address "Z 17, Labourer," this office.

WANTED, good steady Stable Lad, not over 18; must be good rider and well; good wages, indoor. Apply to Byrne, Bluebitch, Clondalkin.

WANTED, for Co. Kerry, Game Watcher and Water Bailiff; wages 16/- per week, free house, grass of two cows, fuel allowance. Address "Z 4945, Watcher," this office.

WANTED Coachman or Groom (Protestant), married; knowledge of plain gardening, wash stock. Apply by letter, with copies of testimonials, to Charles M. Richardson, Cedarhurst, Newtownabbey, Co. Down.

A Quotation Spelling MONEY
Stockowners, Farmers, &c., who get our quotations as buyers and sellers of new and second-hand SACKS and BAGS, also of RICK, BINDER, and TRACTOR COVERS will find that the quotations mean Money in Hand for them.
J. P. KEOGH & CO.,
2 George's Quay and Corn Exchange Place,
DUBLIN.
Telegrams: Tarpaulin. Telephone 498.

HOTELS AND RESTAURANTS
SOUTH OF IRELAND

ST. ANN'S HILL HYDRO,
BLARNEY, CO. CORK.
Ideal for Health, Rest, Convalescence, and Hydropathic Treatment.
Prospectus on application to SECRETARY.

LONDON.

THE ONLY BACHELOR'S HOTEL IN LONDON.
TAVISTOCK HOTEL,
COVENT GARDEN, LONDON.
Most Centrally Situated. 200 Bedrooms.
Tariff—Bedroom, Breakfast, and Attendance from 6/6.

SANATORIA AND HYDROS

BLACKPOOL — IMPERIAL HYDROPATHIC HOTEL, Claremont Park. 350 Rooms. Magnificent Lounge; Louis XVI. Dining Room. Separate Tables. Turkish, Russian, and Sea Water Baths. For Tariff apply Manager. Telegrams—"Imperial." Telephone—291.

HOTELS AND BOARDING.

EASTER—Greystones, Sea Patrick Private Hotel, near sea, rail, golf. 'Phone, 41.

PAVILION House—Board Residence, 5 Gresham terrace, Kingstown; reduced winter terms. Telephone, 171.

EDUCATION

MR. CLAUDE FULCHER,
LATE The Connaught Rangers, of Clare College, Cambridge,
LATE Military Lecturer to Trinity College, Dublin,
Assisted by an Experienced Staff,
Prepares Candidates for
WOOLWICH, SANDHURST, INDIAN ARMY, NAVY, &c.
MR. FULCHER CAN NOW TAKE A LIMITED NUMBER OF PUPILS INTO RESIDENCE AT HIS NEW ADDRESS:
55 PEMBROKE ROAD, DUBLIN,
Where applications for Terms, Resident and Non-Resident, should be made.

IF YOUTH BUT KNEW
the value of Specialised Training
No Untrained Junior
Would ever work in a Business Office.
A MODERN BUSINESS TRAINING
At
THE DE BEAR SCHOOLS
Gives its Students Enormous Advantages.
Individual Training in all Commercial Subjects.
DAY AND EVENING.
Prospectus free from
52 LOWER SACKVILLE STREET, DUBLIN.
Tel. 4852.

NORTHLANDS.
LONDONDERRY.
A HOME FINISHING SCHOOL.
(Organised by the Principals of Victoria High School.)
I. A Post School Course. Home management (Diploma).
II. A School Finishing Course (two or more years) for Girls not studying for Examinations, including English, Modern Languages, Mathematics, Drawing, Cookery, Housewifery, etc.
The Home is beautifully situated, well equipped, tastefully furnished, offers the comforts of Home life. Good teaching in Music and Art. Tennis and Hockey, Golf.
For Syllabus, etc., apply to Miss MacKILLIP.

THE GRANGE, BUXTON—School for Girls from 10 to 19 years; thorough general education, with great attention to health. Elder Girls may specialise in art, music, literature, or languages. New Domestic Science Branch for Girls over 16. Tennis courts and field for hockey and cricket. [illegible].

MALES CONTINUED

WANTED, General Man, country place; married, no family; lodge, milk, etc. Apply, stating wages expected, Holy-Hutchinson, Donabate.

WANTED Yard and General Man, good milker; married, no children preferred. Apply, giving full particulars, "Z 69, Man," this office.

WANTED good Ploughman, with sons or brothers, help on farm, North County Dublin; good wages and perquisites. Apply "Z 59, Ploughman," this office.

STEWARDS AND GARDENERS WANTED.

ASSISTANT Gardener and General Man Wanted for County Dublin; wages, indoor, 12/6.—Q 77, this office.

BOY Wanted to help in garden. Apply James Ganly, Saint Catherine's, Rathfarnham.

JOURNEYMAN Gardener Wanted middle of March for inside and out; good wages given, with bothy. Particulars to Gardener, Clonodfoy, Kilmallock.

WANTED Working Steward, I.C., strictly sober and reliable, good manager of men; wife to manage dairy and poultry; no incumbrance. Address "Z 4921, Steward," this office.

WANTED, Man with experience of nursery or garden work.—Watsons, Nurseries, Clontarf.

WANTED a Working Gardener in the country, wages 18s. per week, house, garden, fuel; also Yard Boy as wanted 15s. per week and find himself. Apply "Z 4900, Gardener," this office.

WORKING Steward or Partner Wanted for tillage farm, Dublin; experienced, energetic man; £5 percentage on profits. Send copies papers, full particulars to "Z 1, Steward," this office.

WANTED, Gardener General, able to milk, good vegetable grower; state wages; lodge, milk, vegetables.—Q 42, this office.

WANTED, Working Gardener; fruit, flowers, vegetables; Protestant; state wages, etc.; references; cottage, vegetables, wood firing, milk.—Winter, Killucan, Westmeath.

WORKING Gardener, and for general help when required. State number in family, wages, with house and quart milk, to "Z 55, Gardener," this office.

WANTED good Working Steward, with practical knowledge tillage, machinery, management of men. Send full particulars, "Z 70, Steward," this office.

MALES DISENGAGED.

AN R.I.C. Pensioner, R.C., married, with family, seeks some Position of Trust; willing to work in garden; two sons work on farm; good knowledge of tillage. Address "Z 4905, Pensioner," this office.

BUTLER and Valet disengaged; R.C., single.—A. F., 1 Berkeley st.

BUTLER, I.C., disengaged; thoroughly understands his duties; satisfactory reference.—Q 101, this office.

COMPETENT, educated Boy, T.T., experienced Pantry, Butler's and Hall Porter's duties, desires position, college, institution or with priest; willing to learn motor, etc.; excellent character. Address "Z 4770, Boy," this office.

GAMEKEEPER, Woodranger, Scotch, Protestant; thoroughly experienced; wife dairy and poultry if required; highly recommended. Address "Z 4917, Keeper," this office.

GROOM, General, married, R.C., understands care of horses, good plain gardener, generally useful about gentleman's place. Address J. Mooney, Ennistown, Kilmessan.

HERD Shepherd, disengaged 1st May, young, married, small family; capable of taking charge of all stock, butcher, castrate, dehorn, and treat all diseases; good discharge. Apply Herd, Kilty Bags, Carrickmacross, Co. Monaghan.

KITCHEN Assistant—Competent, willing, and steady Man, 5 years experience, desires above position, college or other institution; well recommended. Address "Z 4777, Assistant," this office.

MAN from the country wishes a situation as Ploughman and General; understands all kinds of farm work and machinery, with wife and son to help. State terms to Grant, Thornton, Dunlavin, Co. Wicklow.

MARRIED Man wishes situation as General Man and Working Son; Wife good laundress; well recommended.—[illegible], this office.

PLOUGHMAN and Carter, with two working sons, seeks situation, 1st May. Apply James Farnan, Barberstown, Clonsilla.

RESPECTABLE young Man, 23, R.C., seeks position, Indoor Servant, hotel or private house; long and satisfactory reference; strict T.T. Address "Z 4925, Man," this office.

RESPECTABLE Boy wishes employment, drive pony and trap; would make himself useful indoor; highly recommended.—P 1936, this office.

WAITER, thoroughly experienced, excellent references; single, 35; permanent, season.—Q 44, this office.

YOUNG Butler Valet, singlehanded, R.C., disengaged three weeks; highest references; medically unfit.—P 1772, this office.

YOUNG Man, I.C., seeks situation, pony, trap, garden, indoor; state terms. Address "Z 5, Man," this office.

YOUNG Man, 24, single, R.C., wishes position as Indoor Servant; 9 years last place; excellent references. Address "Z 4923, Man," this office.

YOUNG Man wishes situation; would care pony and trap, milk, help garden; will be found willing and obliging; good references. Apply "Z 5, Man," this office.

YARDMAN, married, seeks situation; good knowledge [illegible] highly recommended. Address "Z 27, Man," this office.

STEWARDS AND GARDENERS DISENGAGED.

GARDENERS and Stewards—We keep a Register of those seeking employment, and we are always able to recommend highly respectable and thoroughly practical men. Particulars free.—Joseph Orr and Sons, Seedsmen, Belfast.

DISCHARGED Soldier Pensioner, young, single, disengaged, practical Gardener; indoor preferred; best references. Apply 303, Irish Times Office, Cork.

EXPERIENCED Gardener seeks engagement, County Dublin; married; Protestant. Address "Z 4925, Gardener," this office.

GARDENER—Good all round Working, Head or Single, desires change; strict T.T., married. State wages to J. Swan, Lecmount, Coachford, Co. Cork.

GARDENER (married) seeks situation; thoroughly understands his business in all branches; excellent references.—96, Irish Times Office, Bray.

GOOD Working Gardener, single, desires small garden; experienced in all branches; best references. Address "Z 4946, Gardener," this office.

GARDENER (Head Working, R.C.), small family; experienced all branches; state terms.—Gardener, Oreagh, Co. Cork.

GARDENER wants three days weekly, Kingstown or Dalkey district. Apply W. T., 1 Kill o' Grange, Blackrock.

GARDENER, Head Working, married; vines, melons, peaches, flowers; understands tillage, management of orchards and plantations.—Gardener, Mount Park, Nenagh, Tipperary.

THE SEALE WEATHER PROOF COAT
GIVES EVERY SATISFACTION.
PRICE FROM 63/-.
E. & W. SEALE, LTD.,
97 99 GRAFTON ST.

HORSES.

Wires—"Sewell's, Dublin." Telephone—674.
SEWELL'S, DUBLIN.
AUCTION
AT THE REPOSITORY, ON
TO-MORROW (THURSDAY),
MARCH 7th.
Commencing at 2 o'clock sharp.

HIGH-CLASS WORKING HORSES, HUNTERS, HARNESS HORSES, etc., including:
The Property of J. M. Johnson, Esq., College lane, East, Belfast.
1. Chestnut Mare, 6 years old, about 16 hands high, quiet in all farm, lorry, or cart work; sold subject to two days' trial, also sold sound, but must be examined before leaving the yard.
2. Bay Gelding, 5 years old, about 16 hands high, quiet in all farm, lorry, or cart work; sold subject to two days' trial, also sold sound, but must be examined before leaving the yard.
3. Grey Gelding, 5 years old, about 16 hands high, quiet in all farm, lorry, or cart work; sold subject to two days' trial, also sold sound, but must be examined before leaving the yard.
4. Bay Mare, aged, about 16.1 hands high, quiet in all farm, lorry, or cart work; sold subject to two days' trial, also sold sound, but must be examined before leaving the yard.
5. Particulars at Sale.
6. Do. Do.

The Property of Messrs. R. Laverty and Sons, Dungannon and Moy.
6 HIGH-CLASS WORKING HORSES, used to all farm work; sold sound.

The Property of a Farmer (Co. Wexford).
1. Black Gelding, 5 years old, quiet in all farm work.
2. Bay Mare, believed 8 years old, quiet in all farm work.
V.S. Certificates at Sale.

The Property of the Breeder.
Powerful Clydesdale Gelding, 5 years old, about 16.2 hands high, just trained to plough, and perfectly quiet in every way.

To all whom it may concern.
Sold by Messrs. Ross, Livery Stables, Parkgate street, for Livery and Expenses.
Without Reserve.
Bay Gelding, believed 4 years old, about 15.3 hands high; believed to be named Gayly, by Le Blison—Nellie Gay, and to have run, not under Rules, under the name of St. Gerard.

Also many other Lots of WORKING HORSES, HUNTERS, HARNESS HORSES, PONIES, TRAPS, HARNESS, ETC.

SEWELL, SON & SIMPSON
AUCTIONEERS. (LTD.)

MACKIE, BURNS & CO.,
Auctioneers, etc.
'Phone 1146. 30 PRUSSIA STREET, DUBLIN.

USUAL WEEKLY SALE of HORSES, TRAPS, HARNESS, etc., including 35 Horses, usual trial, suitable for Farm, Van, and Lorry Work. Also 30 Sets of Cart, Trap, and Farm Harness, all sizes, at above on TO-MORROW (THURSDAY), 7th MARCH, 1918, commencing 12 o'clock.

PESTERRE'S RIDING ACADEMY.
BENBURB ST. 'Phone 2276.
EXPERT TUITION IN RIDING AND JUMPING.

MALES CONTINUED.

GARDENER, successful vegetable grower, understands vines, fruit trees, tomatoes, etc.; milk if required; well recommended; please state terms. Address Gardener, Glenmore, Charleville, Co. Cork.

GOOD Plain Gardener General, Protestant, highly recommended; Wife, lodge, no incumbrance.—R O 845, Irish Times Office, Rathmines.

LAST employer desires situation for Steward, leaving through no fault; excellent character; thorough knowledge tillage and cattle. Address "Z 4929, Steward," this office.

LAND Steward open for engagement. Scotch; practical experience in agriculture, stock buying, selling, and general management of all estate work; good character and references; 17 years' excellent reference. Address "Z 13, Steward," this office.

SITUATION Wanted as Gardener or Steward; understands both branches thoroughly; highly recommended. Address "Z 20, Gardener," this office.

WORKING Steward, elderly man, life experience of tillage farm and management of stock and men; Catholic, single man. Address "Z 42, Steward," this office.

YOUNG Man, single, wishes situation as Plain Gardener; state terms (indoor). Address "Z 4975, Gardener," this office.

DOMESTICS WANTED.

MATRON, "Irish Times," has Vacancies for all classes of Servants at good wages; also for young Girls wishing to be trained. Registry Office free to Servants on insertion of Advertisements. No fee. Apply immediately to the
REGISTRY OFFICE.
31 WESTMORELAND STREET.

CAN Lady recommend R.C. Betweenmaid, country. Galway; wash, iron; £16.—Address "Z 14, Maid," this office.

A MAID or Waitress Wanted immediately for private club; Protestant.—P 18[illegible], this office.

WANTED, smart young Girl, housework; must have experience; £14.—St. Justin's, Dalkey.

WORKING Housekeeper—Wanted immediately, trustworthy Working Housekeeper for small comfortable house; total abstainer required. Apply, giving full experience, wages required, and respectable name for reference (no cook-general), [illegible] P 1960.

WORKING Housekeeper or superior Cook General; take complete charge; two in family; no wash; good wages; age 25 to 40.—Mrs. L. Locke, Castletown, Isle of Man.

WANTED, Sewingmaid, attend lady, to train, or trained.—35 Anglesea road.

WANTED, Monkstown, daily 9.30 to 4.30 p.m., superior young Woman, house-work and good cooking; 5 weekly and dinner.—D. G., Smith and Barton, Kingstown.

COOKS AND DAIRYMAIDS WANTED.

COOK—Wanted, Good Plain Cook, Protestant; wages £30; please send references. Address "Z 4944, Cook," this office.

COOK General Wanted for Foxrock (near Dublin); wages £34, increase; state experience, age, and religion.—P 1943, this office.

COOK Wanted for Hotel, young woman, or experienced Hotel Kitchenmaid would suit; wages £35. Apply, stating age, references, to Imperial Hotel, Enniskillen.

EXPERIENCED and well recommended Servants of all classes should communicate with the Matron, "Irish Times" Registry Office, Westmoreland st., who has always vacancies on her books.

GOOD singlehanded Cook required; three servants kept; small dairy and baking; country; state age and wages and send copies.—Mrs. Balding, Leixlip, Co. Kildare.

REQUIRED, experienced Cook, age 30-35; kitchenmaid kept; wages £25 to £30; country.—Mrs. Tynte, Tynte Park, Dunlavin. Wanted at once.

SUPERIOR young Cook General; well recommended; small washing; R.C.; £18; send copies.—P 1970, this office.

VERY Good Plain Cook Wanted; R.C.; £35; dairy, fowl; Westmeath; copies discharges. Address "Z 4910, Cook," this office.

WANTED, Good Plain Cook, age 40 to 50; small dairy; state religion, wages, copies.—Johnston, Roselawn, Celbridge.

WANTED, Cook General; young.—Mrs. E. Leigh, West Bank, Ashton, Preston, Lancashire.

WANTED, Cook General, capable; good wages if references satisfactory.—Mrs. Guest, Lindens, Grappenhall, nr. Warrington, Cheshire.

WANTED, Outdoor Cook General, business house; hours, 7.30 till 5 o'clock; no washing; must be very clean in person and good trainer. Apply 150 Rathmines road, between 10 and 12 o'clock.

WANTED immediately, an excellent Singlehanded Cook; town and country; wages £35; personal recommendation essential. Apply P 1968, this office.

WANTED, Dairy and Poultry Woman, good butter maker and rearer chickens; rooms in farm yard; if mothers, could get work on farm. Post copy papers, stating age, religion, etc., to Mr. Davis, Hembrough, Cork.

WANTED, young Good Plain Cook, understand dairy, country place, two ladies.—Miss Lucas, Mount Lucas, Philipstown, King's County.

WANTED, for country, experienced young Cook, R.C.; state age, wages, and copies.—Rishe Kelly, Dundermott, Ballymoe, Co. Roscommon.

WANTED, young country Girl as Cook General; well recommended; knowledge of dairy and poultry preferred. Apply 18 Wicklow st., before 11 a.m.

GENERAL SERVANTS WANTED.

AT once—Good General Wanted; plain cooking, early riser; £18.—Moore's, Coleraine Villa, Dalkey.

A SMART young Girl Wanted immediately; washing, cooking, usual housework; no children; good wages. Call after 6, Sinda Lodge, Strandville Avenue, Clontarf.

A SUPERIOR young General Wanted; family two; must be nice cook; South side; good wages; send copies.—Q 74, this office.

EXPERIENCED General Servant Wanted; good plain cook and laundress; country girl preferred. Apply [illegible] road, Clontarf.

GOOD General Wanted immediately, capable of managing, experienced, for country town; wages £18; recommended; R.C.; send copies. Address "Z 4979, General," this office.

GENERAL Servant Wanted for small family; a thoroughly experienced General, R.C.; good plain cook essential; house maids kept; wages £14.—Mrs. de Courcy Williams, Durrow Rectory, Tullamore.

GENERAL Servant wanted; good wages. Apply 3 Donore terrace, S.C. road.

GENERAL Wanted, accustomed to children.—1 St. Michael's terrace, Upper Drumcondra road.

GENERAL Servant Wanted for light housework, Clontarf.—Q 99, this office.

LADY Wants a superior General, who understands country house, good cook, house worker, help care dairy and fowl, nice laundress; good home. Address "Z 52, General," this office.

SUPERIOR General Wanted, about 25; Protestant preferred; must have good papers; good cook and manager, well trained; small family, suburbs; wages £24. Address "Z 4934, Girl," this office.

SMART General Wanted, clean, early riser. Apply 7 Lansdowne terrace, Ballsbridge.

WANTED, General Servant for country; no cooking; must be active; doctor's house; send copies discharges; state age and wages expected. Address "Z 4943, General," this office.

WANTED, Monkstown, General Servant, two in family; state recommendations and wages.—P 19[illegible].

WANTED, good young General; honest, clean, trustworthy plain cook; small washing; good wages. Apply, up to 2 p.m., and after 6 p.m., at 10a Russell st., Dublin.

WANTED, young General; fond children. Call Roebuck Grove, Dundrum, Co. Dublin.

WANTED, trustworthy, respectable Girl as General, age 24, well recommended; wages £18.—P 1948, this office.

WANTED, a smart young General, accustomed to children. Apply, after six, to 130 Marlborough road, Donnybrook.

(CONTINUED ON PAGE 8.)

PUBLIC AMUSEMENTS.

GAIETY THEATRE.
MATINEE TO-DAY AT 2.30.
TO-NIGHT AT 8.0. EARLY DOORS AT 7.0.
THE APOLLO THEATRE, LONDON, SUCCESS,
MONTY'S FLAPPER,
A NEW FARCICAL COMEDY.
USUAL MATINEE SATURDAY, 2.30.
Next Week—D. W. Griffiths Gigantic Production, INTOLERANCE.

EMPIRE THEATRE.
6.50............TWICE NIGHTLY............9.
NEW PRODUCTION.
ARTHUR SINCLAIR AND CO. IN
"MOVIES."
FULL VARIETY PROGRAMME.

REVIVAL OF ORATORIO IN DUBLIN.
EMPIRE THEATRE,
MARCH 25th AND 26th.
VERDI'S REQUIEM.
Miss JEAN GIBSON (Soprano Solo).
Miss JOAN BURKE (Mezzo-Soprano Solo).
Mr. JOSEPH MALTBY (Tenor Solo).
Mr. J. C. DOYLE (Baritone Solo).
Booking now Open at Messrs. Cramer, Wood and Co., Westmoreland street.
Boxes, 30/- (Lower Tier); 20/- (Upper Tier) (including Tax); Grand Circle 5/- (including Tax), Numbered and Reserved; Stalls, 3/- (including Tax), Numbered and Reserved; Upper Circle, 1/6 (including Tax), Unreserved; Gallery, 1/- (including Tax), Unreserved.

ABBEY THEATRE.
THIS DAY (WEDNESDAY), AT 8 P.M.,
In Aid of
The I.W.H. Supply Depôt, and Dublin Castle Hospital,
The Famous Farce in Three Acts,
"A TIGHT CORNER"
(Produced by Mr. Herbert Bailey),
Preceded by
"THE LAUNDRY REVUE"
(Written and produced by Madame Quinton-Ross).
Book at once at the Abbey Theatre.

QUEEN'S THEATRE.
6.45............TWICE NIGHTLY............9.
"ROGUES AND VAGABONDS."
Seats Booked at Theatre, 1/10 and 1/3. Tel. 3016.

THE CARLTON CINEMA.
LAST DAY OF
"STILL WATERS."
Famous Players Production,
Featuring MARGUERITE CLARK,
Showing at 3, 5, 7, and 9.
"LUKE AND THE LOVEBIRDS."
New Two-part Comedy.
TRAVELS, INTEREST, and GAZETTE.
Violin Solo, "Hejri Kati" (Hubay), by Mr. Goldwater, at 4.30 and 8.30.
Continuous, 3-10.30.

BOHEMIAN. QUICKSANDS, Or A GUILTY MOTHER.
Comedy, Topical, Cartoon, and Travel.
FINEST ORCHESTRA IN IRELAND.

TOWN HALL, RATHMINES. LAST DAY OF RASPUTIN —THE MOCK MONK.
At 3, 5, 7, and 9 p.m.
Orchestral Music. Continuous, 3 to 11 p.m.

THE BOYS' BRIGADE,
DUBLIN BATTALION.
DEMONSTRATION
IN
ROYAL DUBLIN SOCIETY'S MAIN HALL,
BALLSBRIDGE,
TO-DAY (WEDNESDAY) AND TO-MORROW (THURSDAY),
6th and 7th MARCH, 8 p.m.
Chairmen:
Wednesday—HIS EXCELLENCY THE LORD LIEUTENANT.
Thursday—HIS GRACE THE LORD PRIMATE.
DISPLAYS OF COMPANY AND SQUAD DRILL, AMBULANCE, GYMNASTICS, BRASS, PIPE, AND BUGLE BANDS, Etc.
Tickets, at Cramer's, Pigott's, and principal shops, 2/-, 1/-, and 6d.; extra at door. Doors open at 7.15 p.m. Early Door to Ticket Holders Only, 7 to 7.15, 6d. extra.

PROTESTANT HOME FOR ORPHAN AND DESTITUTE GIRLS,
57 HAROLD'S CROSS, DUBLIN.
THE ANNUAL
SALE OF WORK,
TO-DAY and TO-MORROW, 6th and 7th MARCH, 1918, will be held (D.V.) in the GROSVENOR HALL, GROSVENOR ROAD, RATHGAR.
Afternoon 12 to 5 o'c. Evening 7 to 9 o'c.
ADMISSION FREE.

WATER-COLOUR SOCIETY OF IRELAND.
EXHIBITION NOW OPEN DAILY,
MILLS' HALL, 8 MERRION ROW.
Admission 1/-. Catalogue 6d.
ART UNION DRAWING 13th INST.

COUNTY LOUTH RED CROSS HOSPITAL DANCE.
President—The Hon. Lady Bellingham.
MARKET HOUSE, DUNDALK,
FRIDAY, 5th APRIL.
Tickets, 10/6 (must be applied for before 28th March).
T. CALLAN MACARDLE, Hon. Sec.
DANIEL O'CONNELL, Hon. Treas.
CLARKE-BARRY'S BAND.

LONDONDERRY WAR CHARITIES COMMITTEE
ARE BALLOTING
A FARM, CONTAINING 27 ACRES
(WINNER CAN HAVE CHEQUE FOR £600 IF PREFERRED.)
DRAWING IN GUILDHALL, DERRY,
On THURSDAY, 3rd OCTOBER, 1918.
TICKETS..................ONE SHILLING EACH.
May be had from
THE HONORARY SECRETARY,
Mr. H. W. STOCKMAN,
3 College Terrace, Londonderry.
Or on application to Mr. JOHN SULLIVAN, 12 Fleet street, Dublin.
DON'T MISS THIS CHANCE OF WINNING A FORTUNE.

CONTRACTS.

RICHMOND DISTRICT ASYLUM.
TENDERS FOR ANNUAL SUPPLIES.
The Joint Committee of the Richmond District Asylum invite Tenders for the Supply of the under-mentioned Articles for a period of Twelve Months (unless where otherwise specified) from the 1st April, 1918, to the 31st March, 1919, inclusive:—
1. Beef and Mutton, for three months ending 30th June.
2. Soap, Washing Materials, and Disinfectants.
3. Brushes and Materials.
4. Wicker Baskets and Materials.
5. Waterproof Goods.
6. Delph.
7. Hardware.
8. Uniform Clothing and Caps.
9. Clothing and Bedding.
10. Tweed and Blanket Yarns.
11. Leather and Shoefindings.
12. Old Stores, for a period of three years.
Orders will be placed, where possible, for bulk supplies the same as last year.
Information in regard to probable quantities can be obtained from the Storekeeper, Richmond Asylum, Grangegorman, but such particulars shall in no way bind the Joint Committee, as they reserve the full right to order a greater or lesser quantity; or, if they consider it desirable, to cease ordering any article altogether.
Printed Forms of Tender (none others will be considered) may be had from the Storekeeper, Richmond Asylum, Grangegorman.
Standard samples of supplies may be inspected at the Asylum Stores, Grangegorman, and all Tenders must be based on the supply of goods similar in every respect to these standard samples. Samples cannot be sent by post.
Sealed Tenders, endorsed on the cover "Tender for ——" to be left with the undersigned not later than 4 o'clock p.m. on WEDNESDAY, March 20th, for consideration of Joint Committee.
The Joint Committee do not bind themselves to accept the lowest or any Tender.
(By Order)
W. J. MURPHY,
Chief Clerk.
Offices, Grangegorman, Dublin.
5th March, 1918.

RATHDOWN UNION.
The Board of Guardians of the above Union will, at their meeting on Wednesday, the 13th day of March, 1918, be prepared to receive and consider Tenders for the following Supplies for SIX months as per sample, viz., Readymade Clothing, Bedding and Clothing Materials, Leather, etc., manufactured in Ireland and of Irish materials.
Samples of each article can be seen at the Workhouse.
Forms of Tender can be had on application to me, and no other form will be entertained.
The above Supplies to be delivered (carriage free) at the Workhouse, Loughlinstown, as may be required, and the Contractor must be prepared to enter into such security as the Board may decide.
N.B.—Intending Contractors may tender for all or any of the items set forth in Form of Tender, and the Guardians do not bind themselves to accept the lowest or any Tender.
Any further information required concerning the tendering can be had on application to me at the Workhouse Master.
Sealed Tenders, addressed to the Chairman of the Board of Guardians, containing names and addresses of two solvent sureties, and marked on the outside "Tender for Clothing, etc.," will be received by me up to 12 o'clock on the above-named day.
(By Order)
PATRICK CUNNIAM,
Clerk of the Union.
Clerk's Office, Loughlinstown,
4th March, 1918.

THE DUBLIN Week-end Paper is the "Weekly Irish Times." Last Edition on Sale every Saturday morning.

PUBLIC AMUSEMENTS.

THEATRE ROYAL.
HIPPODROME AND WINTER GARDENS.
6.45............TWICE NIGHTLY............9.0.
JOE O'GORMAN.
Muriel E. Munro and Company in New Comedy. Joy Wattie, Hector & Lolletta, Dumorski, Bioscope, Vi & Viola, The Kratons, Giordano, Hal Wright.

THEATRE ROYAL.
ANNUAL GRAND MATINEE,
Under the Patronage of
Their Majesties the King and Queen,
The Lord Lieutenant and Lady Wimborne,
And other distinguished personages.
IN AID OF BLINDED SOLDIERS,
SATURDAY NEXT, 9th inst.,
At 2.30 p.m. Doors Open at 2 p.m.
"THE SCREEN,"
By Brendan Stewert.
Artistes—Miss Elizabeth Young, Raymond Browne-Lecky, Esq.; Brendan Stewert, Esq. Vocalist: Miss Hilda Duff.
PICTORIAL ADDRESS ON ST. DUNSTAN'S,
By W. Rochfort Wade, M.A.
"THE GREATER JOY,"
Specially written for Raymond Browne-Lecky, Esq.
BAND OF ROYAL BERKSHIRE REGIMENT.
(By kind permission of Lt.-Col. F. W. Foley, D.S.O., and Officers.)
Dress Circle, 5/-; Parterre, 2/6; Upper Circle, 2/-; Gallery, 1/-. Soldiers Half-price.
Tickets can be obtained from W. Rochfort Wade, Esq., M.A., 66 Lower Gardiner street; or Raymond Browne-Lecky, Esq., 46 Fitzwilliam square.
Booking at Theatre.

TIVOLI 7 o'c., 9 o'c. TEL.—4125. **TIVOLI**
LENA MUNRO and JOAN BURKE. Sisters Harvey. Cis and Eddie Allen. Sarragans. Geo. Costello. The Lucans. Sanni. VIOLET LEVEY.

KINGSTOWN PAVILION.
LAST DAY OF
THE GRIT OF A JEW,
Starring
AUGUSTUS YORKE (The Original Mr. Potash),
A Delightful Domestic Drama of Jewish Life, with many bright flashes of comedy.
Showing at 3.50, 6.25, and 9 o'clock.
Splendid Programme of Comedy and Interest.

DANCING.
PRIVATE LESSONS BY APPOINTMENT.
DANCES,
THURSDAYS AND SATURDAYS, 8 to 11 p.m.
MR. A. P. RAFTER'S BAND.
CINDERELLA DANCE,
ST. PATRICK'S EVE, MARCH 16th, 8 to 12.
BALLROOM,
27 ADELAIDE ROAD,
'Phone 1813. T. LEGGETT BYRNE.

PUBLIC NOTICES.

A PUBLIC LECTURE
ON
CHRISTIAN SCIENCE
Under the auspices of
First Church of Christ, Scientist, Dublin,
Will be delivered by
JOHN SIDNEY BRAITHWAITE, C.S.
(of London),
Member of the Board of Lectureship of The Mother Church,
The First Church of Christ, Scientist, in Boston, Mass., U.S.A.,
On TO-MORROW (THURSDAY),
At 8 p.m.
THE ABBEY THEATRE, DUBLIN.
ADMISSION FREE.

MINISTRY OF FOOD.
IRISH PIGS (CONTROL) (IRELAND) ORDER, 1918.

The Food Control Committee for Ireland give notice that the above Order contains the following, amongst other, provisions:—
1. Pursuant to Clause 1, no person can buy a pig unless he is the holder of a licence.
2. Pursuant to Clause 5, this licence must be carried by the holder whenever he is engaged in pig buying, and must be produced on demand to any constable.
3. Pursuant to Clause 29 certain classes of pigs are exempt from the Order—viz.:—
(a) Boars or pedigree sows, bought and sold specifically for breeding purposes.
(b) Breeding sows.
(c) Small pigs, weighing at the time of sale less than 50lbs. live weight, which are bought for store purposes.
(d) Pigs slaughtered pursuant to the provisions of the Diseases of Animals Acts, 1894 to 1914, or any Order made thereunder.
4. Clause 6 is as follows:—
A person shall not, after the 21st February, 1918, either on his own behalf or on behalf of any other person—
(a) Buy, sell, or deal in; or
(b) Offer or invite an offer, or propose to buy, sell, or deal in; or
(c) Enter into negotiations for the sale or purchase of or dealing in any pig;
except in a lawfully established market or fair, and during the hours for holding such market or fair, prescribed by the lawful authority in that behalf before the making of this Order empowered, or, where no such hours have been prescribed, after the hour of 8 o'clock a.m. on the day of such market or fair.
Provided always that in special circumstances the Committee may authorise the sale and purchase of pigs in such other places and at such other times as they think fit.
Up to this date the Food Control Committee for Ireland have not authorised the sale and purchase of pigs in special places and at special times, and until such authority is granted all pigs must be bought and sold at lawful markets or fairs.
By Order of the Food Control Committee for Ireland.
T. J. KINNEAR,
Secretary.
Kilworth House, Kildare street,
5th March, 1918.

FOR COMPANY NOTICES SEE FINANCIAL PAGE.

LEGAL NOTICES.

STATUTORY NOTICE TO CREDITORS.
In the Goods of
ANNE MARGARETTA ARMSTRONG, formerly of 18 Upper Leeson street, Dublin, but late of Kingstown, in the County of Dublin, Spinster, Deceased.
Notice is hereby given, pursuant to the Statute 22nd and 23rd Vic., Cap. 35, that all persons claiming to be creditors, or otherwise to have any claims or demands against the assets of said Anne Margaretta Armstrong, who died on the 2nd day of November, 1917, are hereby required, on or before the 15th day of April, 1918, to furnish particulars in writing of such claims to the undersigned Solicitor for Joseph M. L. Tew, the Executor of said deceased, and to whom Probate of her will was granted forth of the Principal Registry of the High Court of Justice in Ireland, King's Bench Division (Probate), on the 13th day of February, 1918. And Notice is hereby further given that, after the said 15th day of April, 1918, the said Executor will proceed to distribute the assets of the said deceased, having regard only to the claims of which notice and particulars shall have been given.
Dated the 28th day of February, 1918.
EDWARD McHUGH, Solicitor for said Executor, 43 Rutland square, Dublin.

NOTICE OF REBUILDING AND OF APPLICATION FOR AN ADVANCE.
IN THE HIGH COURT OF JUSTICE IN IRELAND. CHANCERY DIVISION—LAND JUDGES.
DUBLIN RECONSTRUCTION (EMERGENCY PROVISIONS) ACT, 1916, SEC. 4.
In the Matter of the Site known on the 24th day of April, 1916, as
No. 8 UPPER SACKVILLE STREET, DUBLIN;
And of the Application of
HENRY E. TAAFFE,
Of Nos. 26 and 27 Upper Sackville street, Dublin, Outfitter.
Take Notice, that the above Applicant has applied to the Land Judge to have a Charging Order made for the repayment of an advance to enable him to rebuild on the above Site. He has lodged a Map of the Site, and certified copies of the plans, sections, and elevations of the proposed buildings with the Registrar of the Land Judges Court, Four Courts, Dublin, and also an Originating Statement, wherein he claims rights to light and air and other easements and rights attached to the Site. These documents may be inspected in the said Registrar's Office, and extracts and copies taken therefrom by any person interested by leave of the Registrar during the usual office hours until the 15th day of April, 1918.
Now let all persons take Notice that if they have any objection to the proposed Charging Order or to the boundaries as delineated on the said Map, or to the easements and rights claimed in the said Originating Statement, or if they allege that any easement or right will be infringed or violated by the proposed building or buildings, they must lodge their objections in writing with the said Registrar on or before the said 15th day of April, 1918, otherwise the Charging Order will be made in due course without further notice, and all easements and rights so claimed in the Originating Statement may be deemed to have been confirmed, and all easements and rights (if any) so infringed or violated may be deemed to have been extinguished and destroyed.
Dated this 4th day of March, 1918.
SHERIDAN and KENNY, Solicitors for Applicant, 24 Eustace street, Dublin.

APPEALS.

NATIONAL CHILDREN'S HOSPITAL.
Sir Charles Cameron and Sir Lambert Ormsby's Urgent Appeal for 20,000 half-crowns—273 already received. Further contributions still needed. Send to the Secretary, 88 Harcourt street, Dublin.

JEWELS AND PEARLS.
I BUY Old Jewels and Pearls for quite the highest cash prices. If you have any to dispose of let me see them, and I will submit best offer by return of post. Also ENAMEL Boxes, Trapets, Plates, Ornaments, etc.; AMBER and Blue or Green Stone Beads of every description. Articles by registered post are fully insured.
P. J. LAWRENCE,
Wholesale and Expert Diamond and Pearl Merchant,
34 ELY PLACE, LONDON, E.C. 1.
Bankers: London City & Midland, Holborn Circus, E.C. 1. Tel: Holborn 2150.

ST. PATRICK'S HOSPITAL, DUBLIN.
In addition to the Main Hospital in James's street, the Governors have Branch Establishments at St. Edmundsbury, Lucan, standing in a Demesne of 300 acres, and provided with every facility for the Curative Treatment of Mental Cases.
The Mansion of St. Edmundsbury has been adapted for the Treatment of Ladies, and a Villa specially built to accommodate a limited number of Gentlemen.
Urgent Cases can be admitted to the Hospital on application to the Medical Superintendent.
For further particulars, Forms, etc., apply to THE REGISTRAR, St. Patrick's Hospital, James's street, Dublin.

PIANOS.
THE LARGEST IMPORTERS IN IRELAND.
Every important maker is represented in our Warerooms.
PIGOTT & CO., LTD., DUBLIN, CORK, LIMERICK.

J. W. ELVERY & CO., LIMITED.
SPECIAL LINE OF
LADIES' OIL COATS,
BLACK, GREEN, BLUE, BROWN, and YELLOW,
25/-.
WITH SOU'WESTER TO MATCH,
3/-.
ELEPHANT HOUSE,
46 & 47 LR. SACKVILLE ST., 34 NASSAU ST., 65 DAWSON ST, DUBLIN.
Also at CORK and LONDON.

BY APPOINTMENT TO H.M. THE KING.
EDMOND JOHNSON, LTD.
MANUFACTURING JEWELLERS AND SILVERSMITHS.
ENGAGEMENT RINGS,
SET WITH
DIAMONDS, RUBIES, SAPPHIRES, EMERALDS, and PEARLS,
FROM £5
CAREFULLY SELECTED STONES.
94 GRAFTON STREET, DUBLIN.

SPECIAL CHIMNEY PIECES IN MARBLE, WOOD & METAL.
MODERN ECONOMIC GRATES.
MARBLE AND TILED HEARTHS.
FENDERS AND CURBS.
200 SUITES ON VIEW. CALL AND SEE THEM.
MAGUIRE & GATCHELL, LTD.,
7, 9, 10 DAWSON ST., DUBLIN.

HIGH WATER AT DUBLIN BAR.

To-day....Morning	4.50	Evening	....	5.24
To-morrow ,, ,,	6. 3	,,	....	6.42

SUNRISE AND SUNSET.

To-day....Rises	7. 3	Sets	....	6.11
To-morrow.... ,,	7. 1	,,	....	6.13

LIGHTING-UP TIME .... 7.11 P.M.

ARRANGEMENTS FOR TO-DAY.

Theatre Royal—Hippodrome, 6.45 and 9 p.m.
Gaiety Theatre—"Monty's Flapper," 2.30 and 8.
Queen's—"Rogues and Vagabonds," 6.45 and 9 p.m.
Empire Theatre—6.50 and 9 p.m.
Tivoli Theatre—7 and 9 p.m.
Abbey Theatre—"The Laundry Revue" and "A Tight Corner," in aid of the I.W.H. Supply Depôt and Dublin Castle Hospital, 8 p.m.
Bohemian Picture Theatre—3 to 10.30 p.m.
Town Hall, Rathmines—3 to 11 p.m.
Carlton Cinema—Continuous.
Kingstown Pavilion—Pictures, 3.30 to 10.30 p.m.
Protestant Home for Orphan and Destitute Girls, 57 Harold's Cross—Annual Sale of Work, Grosvenor Hall, 12 to 5 and 7 to 9 o'clock.
Water-Colour Society of Ireland—Exhibition, Mills' Hall, 8 Merrion Row.
Rathmines District Council—Meeting, 9.30 a.m.
Recorder's Sessions—Green Street Courthouse, 11 a.m.
Henry Street Warehouse Co.—Meeting, 11 a.m.
Irish Convention—Meeting, Regent's House, T.C.D., 11 a.m.
North Dublin Guardians—Meeting, 2 p.m.
South Dublin Guardians—Meeting, 12.30 o'clock.
Society for the Relief of Distressed Protestants—45 Molesworth Street, 4.30 p.m.
Boys' Brigade, Battalion Executive—Annual Demonstration, Ballsbridge, Lord Lieutenant presiding, 8 p.m.

The Irish Times.

WEDNESDAY, MARCH 6, 1918.

The Naval War.

Sir Eric Geddes's review of the submarine war yesterday was in one part satisfactory enough; in another part it was most unsatisfactory. It was quite satisfactory in respect of the rates of loss of merchant ships on the Allies' side and of submarines on the enemy's side. It was most unsatisfactory in respect of our output of new construction to replace losses. The two things are, of course, aspects of one problem. The submarine peril is only to be beaten by a combination of reduced destruction and increased construction. If either factor varies seriously, the whole calculation upon which the life of these islands depends is vitiated. The second element—new construction—has varied seriously in our disfavour during the present year, and this fact has to be borne in mind in estimating the significance of the cheerful figures which Sir Eric Geddes supplied as to mercantile losses and submarine sinkings. Three months ago he announced that the curve of losses of merchant shipping was in the downward direction. Yesterday, despite the intervention of one unusually bad month, he repeated that the assertion still held good. The losses during February of this year were little more than half those during February of last year. They would have been much less, the First Lord is evidently convinced, but for the negligence of masters—especially in darkening their ships at night, when an increasing number of vessels have been lost of late. Some weeks ago, when an Irish deputation waited on the Admiralty in connection with cross-Channel losses, Dr. Macnamara suggested that its members would be better employed in using their influence to secure that Admiralty regulations were observed. Sir Eric Geddes spoke gravely of the duty of masters—"Obey instructions, keep a good look-out, thoroughly darken ships."

In submarine warfare, however, the best defence lies in attack. The offensive campaign against the submarines is being pursued with steadily increasing vigour, efficiency, and success. Sir Eric Geddes properly did not attempt to minimise losses sustained in the recent destroyer raid on the Dover drifter patrol, or to prejudge the circumstances attending that incident, which are the subject of naval courts-martial. He laid stress, however, on its real significance as an attempt to disturb the surface barrage which denies access through the Straits of Dover to enemy submarines, and he was fully justified in claiming that such incidents are a tribute to the efficiency of our anti-submarine work. His statement leaves no doubt that the work is beginning to tell not only on the net numerical strength of the German submarine forces, but also—what is more important—on the *moral* of their crews. The Admiralty has reason to believe that submarines are being sunk as fast as they are built, so that the total number engaged shows no increase. Sir Eric Geddes put the chances—in home waters—against a German submarine's return to its base at one in four or five. It is natural that in such circumstances there should be an increasing reluctance of submarine crews to put to sea, and their *moral* must deteriorate progressively, and their efficiency afloat in proportion. In this encouraging situation it is the more lamentable that labour unrest has permitted new construction to fall into serious arrears. In January the building output dropped to 58,000 tons from the previous monthly average of 140,000 tons. Without a speedy improvement, said Sir Eric Geddes, "the point at which production balanced losses would be postponed to a dangerous extent." The life of these islands depends on the men in the shipyards. It is natural that they should tend to yield to the strain of prolonged and arduous toil; but "we cannot afford holidays while there are food queues."

Since Sir Eric Geddes made his last statement an Allied Naval Council in close touch with the Versailles Council, has been established. Its first duty is to adopt and adapt for action in the Mediterranean the anti-submarine measures which have proved so effective in home waters. It is gratifying to learn that the Council has adopted to this end the proposals made by the British commander in the Mediterranean, though he is not the supreme commander. French, British, Italian, Japanese, and Greek naval forces are all co-operating in the Mediterranean. British, French, and American forces are acting together in the Atlantic, and the Allied naval forces in European waters are shortly to be augmented by Brazilian warships. At present the naval war is chiefly a trial of strength between the enemy submarines and the measures for combating that menace; but we can never afford to lose sight of the other factors latent in it so long as the German High Seas Fleet remains "in being." The establishment of the Allied Naval Council will result, Sir Eric Geddes said significantly, "in decisions being taken readily in vital matters affecting two or more of the Allied Navies." No doubt, one of the matters in his mind was the fact that the balance of naval power has shifted in the Allies' disfavour with the peace between Russia and Germany and the consequent internment of the Russian Fleet. The Baltic is now a German lake, and the Germans are free to concentrate the whole of their naval strength for action in the North Sea. One of the gravest elements of weakness in their naval position was the necessity under which they lay hitherto of dispersing their strength between that sea and the Baltic. That element of weakness is now removed, and it is possible that the enemy's consequent accretion of strength may lead them to adopt a more adventurous naval policy. In that case the naval reinforcement of the United States will prove of added value to the Allies, and it is very important that machinery should exist for the most effective use of their joint strength.

Japan and Siberia.

A telegram despatched from Shanghai on Sunday says that, in the region of Harbin, Cossacks are defending a station on the Trans-Siberian Railway against Bolshevist forces, which are reported to be well armed and numerous. It is reported also that the vast cargoes of munitions and other stores at Vladivostok are in imminent danger of seizure by the Bolsheviks. Such reports explain Japan's anxiety to take speedy measures in defence of her own, and her Allies', interests in the Far East. The peril in which those interests stand is not appreciated by the people who say that, since 6,500 miles stretch between Vladivostok and Moscow, the German victories in Russia offer no real menace to Japan or to her Allies. The facts are that, while the Siberian peoples, as a whole, are anti-German, large areas of that huge country are terrorised by raiding bands of Bolsheviks, and the Trans-Siberian Railway is in danger. The Japanese Government wishes to intervene immediately. The French Government, through its Foreign Minister, M. Pichon, has declared its eagerness for Japanese intervention at the earliest possible moment. The British Government has not yet spoken, but is believed to be in complete agreement with France. In the United States, however, opinion is by no means unanimous. In the first place, there is, it must be admitted, a certain suspicion of Japan's motives—due, perhaps, to America's former fears of Japanese designs against her own western shores. In the next place, America, bent on a victory which will make the world "safe for democracy," fears that Japanese intervention, if it should result in a conflict between Japan and Germany for the prize of Russia, would soon eliminate most of the democratic factors in the equation. If Japan enters Siberia, America hopes that she will enter with the consent of the Russian Provisional Government. M. Pichon's answer is, however, that the Maximalist Government is now "an outcast," and that millions of Russians are waiting to be delivered by the powerful intervention of the Japanese Army. It is probable that the American Government will recognise Japan's right to take action in her own defence, but it may be disposed to put the moral responsibility for the results on Great Britain, which, in the words of the *New York Herald*, "alone is in a position to influence the course of the Japanese Government, and can demand all the safeguards that the situation requires." We are sure that the British Government and the British people will accept this responsibility without hesitation. They have found in Japan a loyal Ally, who has kept all her engagements hitherto with scrupulous fidelity. She is acting now with the utmost correctness. She makes no secret of her intention to meet the German invasion whenever she thinks that her security is threatened; but she wishes to work in complete harmony with her Allies, and has communicated her proposed course of action to all the Allied Governments and to the Maximalist Government of Russia. It is understood that the British and French Governments are pressing the United States Government to join with them in requesting Japan to take all necessary measures for the defence of the Allied cause in the Far East, and we have little doubt that they will be successful. In the meanwhile Japan is unlikely to incur the risks of further delay. It is reported that she will take immediate military action in Siberia.

The Law of the Air.

When Mr. Kipling wrote his story about the "A.B.C."—the Aerial Board of Control which exercised international authority over the aircraft routes of a world that had demolished space—we smiled at an interesting fantasy. The story is hardly twenty years old, yet some of it is fact to-day, and the whole of it, perhaps, will be fact to-morrow. Already the development of aerial law is a subject of discussion at our Universities. In a lecture in University College, London, on Monday, Dr. Hazeltine, of Cambridge, said that the air had now come within the domain of human laws. In the near future the aerial post will be administered by the Post Office, and many matters of aerial commerce will come under the control of the Board of Trade. In other matters, however, we must adjust present agencies of government to novel conditions. We must evolve new methods of control for aerial police and aerial Customs. An aerial Trinity House may come into existence—on the exact lines of Mr. Kipling's prophecy—for the marking out of routes with aerial ports and aerodromes, and for the management of lights and pilotage. It is possible that, in course of time, Air Courts will deal with aerial law. There is general agreement among jurists, Dr. Hazeltine tells us, that all aircraft ought to be invested with nationality. The principle of the Merchant Shipping Act may be applied to private craft, so that such craft will be registered and their pilots licensed. Rear-Admiral Mark Kerr, who presided at Dr. Hazeltine's lecture, said that flying machines would soon be registered, with a Plimsoll mark. He foresees even the listing of sea-going aircraft as "A. 1" at an aerial "Lloyd's."

THE IRISH CONVENTION.

SYMPATHY WITH MR. REDMOND.
(OFFICIAL REPORT.)

The fortieth meeting of the Irish Convention was held on Tuesday, 5th March, in the Regent House, Trinity College.

The Chairman, Sir Horace Plunkett, took the chair at 11 o'clock.

The following members were present:—Duke of Abercorn, Sir R. N. Anderson, E. H. Andrews, H. B. Armstrong, H. T. Barrie, Lord Mayor of Belfast, J. Bolger, W. Broderick, J. Butler, Archbishop of Cashel, J. J. Clancy, Sir George Clark, Colonel J. J. Clark, J. J. Coen, D. Condren, Lord Mayor of Cork, Colonel Sharman-Crawford, Councillor Dempsey, Earl of Desart, J. Dooly, Captain Doran, Bishop of Down and Connor, Archbishop of Dublin, Lord Mayor of Dublin, T. Duggan, T. Fallon, J. Fitzgibbon, J. Flanagan, H. Garahan, Sir William Goulding, M. Governey, Earl of Granard, William Gubbins, Captain Gwynn, T. Halligan, J. Hanna, A. Jameson, W. Kavanagh, J. K. Kett, M. E. Knight, Marquis of Londonderry, J. S. F. McCance, Alderman J. McCarron, Sir C. McCullagh, M. McDonagh, J. McDonnell, Lord MacDonnell, J. McGarry, H. Grattan Macgeagh, J. McHugh, C. McKay, A. R. Macmullen, Earl of Mayo, Viscount Midleton, Moderator General Assembly, J. Murphy, W. M. Murphy, J. O'Dowd, C. P. O'Neill, P. J. O'Neill, Lord Oranmore and Browne, Dr. O'Sullivan, P. O'H. Peters, H. M. Pollock, J. B. Powell, Sir Stephen Quin, Bishop of Raphoe, D. Reilly, M. Slattery, G. F. Stewart, T. Toal, Sir W. Whitla, H. T. Whitley, Sir B. Windle.

Lord Southborough, Secretary, was also present.

The following resolution was adopted by the Convention:—

The Convention desire to tender their sympathy to Mr. Redmond on his illness, and to express their earnest desire that his recovery may be early and complete.

The discussion on the Chairman's report upon the results of the delegation to the Cabinet was continued.

The Convention adjourned, until Wednesday, the 6th instant, at 10.30 a.m.

QUESTION IN THE COMMONS.

Major Newman, in the House of Commons yesterday, asked the Prime Minister whether the Irish Convention had brought its deliberations to a close; and, if not, could the regulation which prohibits discussion or comment on its proceedings, and which has been loyally observed for the past nine months by the members themselves and the Irish Press, but which has been treated as a dead letter by a portion of the Press of Great Britain, be annulled.

Mr. Bonar Law—The answer to both parts of the question is in the negative.

Major Newman—May I ask is it not a fact that the Convention are now discussing questions about urban housing and so on? (Cries of "Oh, oh.")

No reply was given.

MR. THOMAS TOAL AND THE CONVENTION.

Mr. Thomas Toal, a member of the Irish Convention, and Chairman of the Monaghan County Council, speaking at a meeting of the latter body yesterday, said that the members of the Council had placed a trust in him some time ago when they sent him to the Convention, and when he came back to them and gave an account of his stewardship he would come back with clean hands. If the Government attempted to force legislation on Ireland that was not wanted he would not be a party to it.

Replying to Mr. Coleman, the Chairman said that the Convention might conclude this week. If they did not come from it agreed upon a measure, they would come back with a policy before the country, a policy that might not be pleasing to the Government. The only thing that could relieve the country was a broad and generous measure of self-government, and not a tinkering measure that nobody would accept.

COURT CIRCULAR.

VICEREGAL LODGE, DUBLIN.

TUESDAY.

The following had the honour of being invited to dine with Their Excellencies this evening:—Field-Marshal the Viscount French, K.P.; Major the Marquis of Londonderry, M.V.O.; the Right Hon. the Earl of Fingall and the Countess of Fingall, the Viscountess Gormanston, the Right Hon. the Viscount Midleton, K.P., and the Viscountess Midleton, Captain the Viscount Powerscourt, K.P., and the Viscountess Powerscourt, the Lady Mary Plunkett, the Lord Oranmore and Browne, Lieutenant-General the Right Hon. Sir Bryan Mahon, K.C.V.O.; Lady Milbanke, Brigadier-General and Mrs. Stanton, Lieutenant-Colonel Watt, D.S.O.; Lieutenant-Colonel and Mrs. Forbes, and Captain the Hon. Percy Thellusson, A.D.C.

RECENT MINISTERIAL APPOINTMENTS.

Mr. Lloyd George attended a meeting of the Unionist War Committee at the House of Commons yesterday afternoon, and stated fully the reasons which had influenced him in connection with the recent Ministerial appointments. A hearty vote of thanks was proposed to the Prime Minister, which was carried unanimously.

The Marquis of Salisbury presided over the meeting, which was attended by 93 members. Mr. Lloyd George's speech extended over three-quarters of an hour.

PRINCE OF WALES AT CLYDESIDE.

The Prince of Wales, who again met with an enthusiastic reception, devoted yesterday to a tour of the leading shipyard and engineering works on the north side of the Clyde. Prior to this he inspected at Greenock Station 250 officers and men belonging to vessels which had been torpedoed, and conversed with several of them, as well as with two stewardesses rescued from the Tuscania. At one of the works the Prince took part in the operations, trying his hand at a boiler-plate flanging machine, and by pressing the lever succeeded in shaping a plate. He also visited wounded soldiers.

THE NEW IRISH PIG ORDER.

In our advertising columns to-day is printed an important announcement from the Irish Food Control Committee regarding the Irish Pigs (Control) (Ireland) Order, 1918. It contains information as to the licensing of pig-dealers, the classes of pigs that are exempt from the Order, and regulations for the sale and purchase of pigs.

The King received a number of interesting visitors at Buckingham Palace yesterday, including General Smuts.

LONDON CORRESPONDENCE.

89 FLEET STREET, LONDON,
TUESDAY NIGHT.

It was certainly, as the Speaker observed, ungracious of Mr. Lynch to pull up Sir Eric Geddes for reading his speech. All the same, I think the First Lord of the Admiralty would be well advised to take the hint in future, and refrain from sticking so religiously to his manuscript. He has an excellent voice, and can make, I am told, quite a good impromptu speech when occasion arises. There is no real necessity for him, I am sure, to diminish the effect of the valuable information he has to impart by reading it in a somewhat monotonous, and occasionally halting, manner, as he did to-day. The practice led him into one amusing blunder. After remarking that, on the whole, naval warfare has proceeded increasingly in our favour, he added that there had been, of course, occasional interludes, "of which the company has heard." He quickly corrected himself on hearing the laughter that greeted this slip, and said "the country," but the incident emphasised the likeness of his speech to the statement of the chairman of a business concern at an annual meeting.

The House was very glad to hear that arrangements had been made to secure greater unity of naval direction, and particularly in the Mediterranean, where the German submarines have been most active. They will now be met in that sea with a new offensive campaign based upon the methods which have been so successfully adopted in home waters that the U-boat operating there are being sunk at the rate of one to every four or five getting back to the Fatherland. Sir Eric Geddes still maintained that the submarine menace was held, though he did not claim that it was mastered. It will not be mastered until the figures of our new construction of merchant tonnage exceed the depredations of the enemy. Unfortunately, the improvement that was going on in December had been followed by a serious falling-off. Only 58,000 tons, or about a third of the proper quantity, were completed in January, and only about two-thirds in February. The principal reason was labour unrest taking the form of strikes and undue holidays. "We cannot afford holidays while there are food queues," said Sir Eric.

The Government are going to take steps to put the facts connected with tonnage and its vital importance in the prosecution of the war plainly before the workers in the various shipyards, so that they shall have no excuse for "slacking." It would be well to include in their statement the brief, but impressive, speech of Mr. Asquith, who, in tones broken by emotion—so much was he impressed by the danger to the Allied cause—appealed to all those connected with shipbuilding, whether employers or employed, to give us more and more ships. It would be disgraceful, he said, if at this crisis those responsible for the nation's life-blood were to fail in their duty.

When invited by Major Newman to state what the Government were doing to restore law and order in the three southern provinces of Ireland, Mr. Bonar Law replied that the Chief Secretary and Viscount French were now in that country. It was the full intention of the Government to maintain order in Ireland as elsewhere, and the measures already taken were having the desired effect. In reply to another question by the same hon. member, he denied that the Irish Convention had concluded its deliberations.

The petition which has been organised by the National Party in favour of the application of compulsory military service to Ireland will be presented to the House of Commons to-morrow by Sir Richard Cooper. The petition bears 100,000 signatures, representing all parts of the United Kingdom. Among them are those of 45 M.P.'s.

At the request of the Government the Marquis of Salisbury has postponed from Thursday to Tuesday next the resolution to which he is asking the House of Lords to agree, which declares the present state of Ireland to be a danger to the Empire and a menace to the successful prosecution of the war, and calls on the Government to enforce the law.

It was officially announced this evening that the Prime Minister had addressed a meeting of the Unionist War Committee, stating fully the reasons which had influenced him in connection with recent Ministerial appointments, and that the meeting passed unanimously a hearty vote of thanks to him for his statement. Ninety-three members (representing both Houses) were present, and the proceedings were private. To this it may be added that the Marquis of Salisbury presided, and that the Earl of Selborne and Lord Beresford were other peers present. The Prime Minister spoke for three-quarters of an hour, and I am assured that he gave complete satisfaction to his hearers. The appointments referred to to-day were, of course, those of Lords Northcliffe, Rothermere, and Beaverbrook, which have been criticised on the ground of the association of those noblemen with the Press.

Mr. Arthur Samuels, on behalf of the Irish Government, will introduce to-morrow a short Bill to extend the hours of Protestant marriages in Ireland to 3 p.m. instead of 2, which is the present limit. This will harmonise with the arrangement which in the like regard has been in force for some years in England. The Bill affects only the Church of Ireland and the Nonconformist and Presbyterian denominations, and does not touch Roman Catholic marriages.

Sir Edward Carson is to re-appear in the Law Courts on Thursday, when he will represent the Marconi Wireless Telegraph Company in its petition of right against the Crown.

NATIONAL REVENUE.

ELEVEN MONTHS' RECEIPTS.

The Exchequer returns, April 1st, 1917, to March 2nd last, show:—

Receipts	£609,741,763
Expenditure	£2,459,865,170

In the corresponding period of the preceding twelve months the figures were:—

Receipts	£494,418,996
Expenditure	£1,955,476,520

With a month's revenue still to come in, the Exchequer receipts are within twenty-nine millions of the total estimate for the complete year. Last week's receipts amounted to nearly twenty-three millions, property and income tax producing fifteen and a half millions.

SALE OF NATIONAL WAR BONDS.

On Monday National War Bonds to the value of £17,437,550 were sold, but the total returns from Scotland and many provincial centres have not yet been received. It is thought these will bring the day's total to about twenty-five millions. London subscribed £11,167,000, of which £56,000 was from the purchase of War Savings Certificates. The various London Tanks collected three millions. In addition there were heavy applications through the London banks.

SUBSCRIPTIONS IN PROVINCES.

Manchester, £153,000; total, £224,000; Liverpool, £1,250,000; total, £6,000,000; Birmingham, £300,000; total £675,000; Leeds, total to date, £720,000; Bradford, £183,000; total, £601,000; Bristol, to date, £1,000,000; Cardiff, to date, £2,100,000; Swansea, to date, £125,000; Middlesbro', to date, £379,000; Stockton-on-Tees, to date, £97,000; Ipswich, £75,000; total, £150,000; Mansfield, to date, £172,000; Guildford, to date, £69,000; Exeter, to date, £46,000.

BANK AMALGAMATIONS.

Mr. Bonar Law, in a written answer to a question by Sir Wm. Bull, states that the Committee which is being appointed to inquire into the question of bank amalgamations will comprise Lord Colwyn (Chairman), Lord Cunliffe, Mr. Henry Keswick, M.P.; the Hon. Rupert Beckett, the Hon. Herbert Gibbs, Sir Arthur Haworth, Mr. E. Manville, Mr. E. McGowan, Sir John Purcell, Mr. John Rae, and Mr. Douglas Vickers. The terms of reference are—"To consider and report to what extent, if at all, amalgamations between banks may affect prejudicially the industrial and mercantile community, and whether it is desirable that legislation should be introduced to prohibit such amalgamations, or to provide safeguards under which they may continue to be permitted."

THE STATE OF CLARE.

£22,000 CLAIMED FOR MALICIOUS DAMAGE.

Our Ennis Correspondent telegraphed last night—Except for the appearance of the military in unusual numbers about the streets, and the passage through the town a couple of times during the day of the judges' mounted military escort, there was nothing to indicate anything abnormal in the life of the old town of Ennis. The only special incident was the arrival of a prisoner under escort, whose name has not transpired, and who, it is said, was arrested on Sunday night in the Scariff district while wearing a Volunteer uniform. It is stated that he will be tried by courtmartial here.

Some further claims for compensation for cattle-driving and ploughing have been added, and the total amount is now over £22,000. Mr. Thomas Crowe, D.L., Dromore, claims £5,000 for ploughing the lands of Ballymahan, Toonagh; Captain R. Gore claims £1,000 for ploughing lands, Dr. Sampson £1,000 for a similar injury, Mr. Joseph Nolan, for cattle driving, claims £322, and Mrs. Gore £200 for the ploughing of lands.

A MILITARY SERGEANT SHOT AT.

RESTRICTIONS APPLIED TO COUNTY TIPPERARY.

Lieutenant-General Sir Bryan Mahon, the Competent Military Authority, has issued the following Order, dated March the 3rd, under the Defence of the Realm Regulations:—

Whereas a sergeant of His Majesty's military forces has been recently fired upon in the vicinity of Ballina, in the County of Tipperary, North Riding, and whereas it is necessary to enforce special measures for the maintenance of law and order and for the protection of the law-abiding inhabitants:—Now I, Lieutenant-General the Right Honourable Sir Bryan T. Mahon, K.C.V.O., C.B., D.S.O., Commanding-in-Chief the Forces in Ireland, Competent Military Authority for Ireland, in exercise of the powers conferred on me by Regulations 10 and 13 of the Defence of the Realm Regulations, and of all other powers me thereunto enabling, do hereby order and require that within the area specified in the schedule hereto all licensed premises shall be closed for the sale of intoxicating liquors save during the period between the hours of 7 a.m. and 8 p.m., but that this Order is not to operate in curtailment of any period during which said premises are now by law required to be closed.

I do further order and require every person within the said area to remain within doors between the hours of 9 p.m. and 6 a.m., unless provided with a permit in writing from the District Inspector, Royal Irish Constabulary, at Killaloe.

SCHEDULE.

The area above specified is:—All the area within a radius of 1½ miles from the bridge across the River Shannon leading from Killaloe, County Clare, to Ballina, County Tipperary, North Riding, measured from the point where the bridge ends in the County Tipperary, North Riding.

THE LIMERICK DISTURBANCES.

RENEWED ATTACKS ON THE MILITARY.

Our Limerick Correspondent, writing yesterday, says:—Following on an appeal issued by the Mayor of Limerick last night, and a similar appeal by Father Kelly, C.SS.R., at the confraternity in the Redemptorist Church also last night, it was anticipated that there would be no renewal of the disturbances which took place on Sunday night. The military were about as usual, but in groups, and towards nine o'clock crowds, mainly of youngsters, began to collect where George street leads into Patrick street, and on towards Matthew Bridge. Some soldiers had been singing in George street, and the crowd which had collected soon made it apparent that they were out again for mischief. Two police constables on beat duty near Cruise's Hotel were attacked in Patrick street, the allegation being that they were pelted with stones, knocked down, and struck with hurleys. One constable was wounded on the head rather seriously, and the other, Constable McDermot Roe, was also injured. Two soldiers were brought into William street Police Barrack also suffering from injuries. Stones, it is said, were thrown at some soldiers passing over Matthew Bridge, with the result that some fifteen of the military made a rush after their alleged assailants, who took refuge in the Tivoli Picture House on George's quay, causing great confusion among the audience. The piano, it is alleged, was broken, and the ... statements are made that several among the audience were assaulted. The disturbance, as on Sunday night, spread to other parts of the city, and the Constabulary had to make several baton charges before order was restored some time after eleven o'clock last night.

Brigadier-General Burnett arrived from Ennis at the New Barracks, Limerick, this evening, and, at his request, was waited upon by the Mayor and some of the city magistrates, who had a conversation with him as to the preservation of the peace of the city, with the result, it is said, that the troops in the garrison are to be confined to barracks to-night and for the next two nights.

FARM SEIZING.

Our Tullamore Correspondent, writing last night, says:—Fifteen young men were arrested at Clonaslee yesterday afternoon in connection with the ploughing of lands belonging to Mr. William M. Corbet, J.P., Killeigh. The ploughmen commenced work on Mr. Corbet's farm at Cloonagh and Cush, about a mile and a half from the village. A few policemen were present, but did not make any effort to stop operations. Suddenly, about half-past one o'clock, a large force of armed police in motor cars appeared on the scene, and, entering the field, surrounded the ploughmen, all of whom were arrested, hurried off to the road and into the motor cars, and conveyed to Maryborough, where they were subsequently charged. A number of young girls were also in the field, and when the young men were arrested several girls entered the plough-handles and continued the work until they were stopped by the police, a force of whom remained in possession of the farm after the prisoners were removed.

Our Maryborough Correspondent says:—The prisoners had a wait of nearly three hours in the Courthouse, during which time they smoked and sang rebel songs. When the magistrate came into court the prisoners were sitting with their backs to the bench, singing the "Soldier's Song." They ignored the presence of the magistrate, and the police had to face them around and take off their caps and hats. They were charged with illegal assembly on that day, and malicious ploughing of three fields at Cloonagh-more. When evidence had been given Mr. Hornibrook ordered them to give bail to keep the peace, each in £20 and two sureties of £10 each; in default, one month's imprisonment. The prisoners refused to give bail, and they were removed, singing "Whack fol-de-diddle." A large crowd which had gathered outside the Courthouse followed the prisoners to the police barrack, singing the "Soldier's Song," and cheering.

Six men, who had been removed at the opening of the previous case, were brought back to court, and charged with illegally assembling on March 1st at Cappanagraigue with fifty other persons and ploughing the lands of William Corbet, with intent to compel him by intimidation to surrender the lands. District Inspector Silcock applied to have the men remanded to a special Court on Friday. Mr. Hornibrook ordered the remand applied for, and intimated that he was prepared to receive very substantial bails. All, except one, refused to give bail, and they were taken to the police barrack, the crowd outside giving them a sympathetic demonstration. When the prisoners were taken to the night train for Dublin they were escorted by a strong force of police, and accompanied by a big crowd. As they approached the station the crowd made a rush for the entrance. A baton charge was ordered, in which some young people received slight injuries. The crowd retaliated by stoning the police, some of whom were struck, but no one was seriously injured. The prisoners were got into the station, and the entrance was barred against the crowd, who kept up a hostile demonstration for some time, but eventually they dispersed. Shortly before the arrival of the train it was found that one of the prisoners had escaped from the escort, and up to last night he had not been recaptured.

RAID FOR ARMS IN KERRY.

At a special Court held in Listowel, two men, named Moroney, were charged in custody with entering the dwelling of a farmer named John R. Scanlan, Ballyline, on the night of the 1st January, and taking therefrom a shot gun. The prisoners were remanded without bail.

TOWN HELD UP BY VOLUNTEERS.

Our Ballyhaunis Correspondent says:—The town of Kiltimagh was in possession of between 500 and 600 Volunteers on Friday and Sunday, when all exits and entrances were held, and passage to and from same could only be effected on the strength of permits issued in the name of the Irish Republic.

MOUNTJOY HUNGER-STRIKERS.

DUBLIN SINN FEINERS AND THE LORD MAYOR.

At about half-past eight o'clock last night a wagonette stopped at Foster place, Dublin, and at about the same time a crowd of between two or three thousand people assembled in the vicinity. The meeting had apparently been organised beforehand, though apparently the police authorities had no intimation of it. Within a brief period of the assembling of the crowd, however, a considerable force of the D.M.P. appeared in the streets in the locality, in charge of Chief Superintendent Dunne, Inspectors Freeman, Barrett, Kelleher, and other officers. The occupants of the wagonette included Count Plunkett, Madame Markievicz, Messrs. Austin Stack, Thomas M'Guinness, Darrell Figgis, and Arthur Griffith. Brief speeches were delivered from the vehicle, the effect of them being that the Government had not kept their side of the agreement entered into with the Lord Mayor regarding the treatment of *Sinn Fein* prisoners in Ireland at the time of the death of Thomas Ashe in Mountjoy Prison, and that the present hunger-strike of prisoners in Mountjoy was meant as a protest against the action of the Government. It was stated that there were twenty-three *Sinn Fein* prisoners at present on hunger-strike, and an appeal was made to the crowd to march to the Mansion House for the purpose of making representations to the Lord Mayor.

At the close of the speeches, which were of brief duration, the wagonette proceeded at the head of the crowd to the Mansion House, the majority of the crowd marching in processional order. On arrival at the Mansion House the occupants of the brake entered and had an interview with the Lord Mayor. The conduct of the crowd was quiet and orderly throughout these proceedings. On being received by the Lord Mayor the *Sinn Fein* leaders intimated to him that the concessions which had been granted through him to the prisoners in Mountjoy at the time of Ashe's death had not been observed by the authorities with regard to *Sinn Feiners* now in Irish prisons.

The Lord Mayor went out on the steps of the Mansion House, and addressed the crowd, which had been considerably augmented. He said he understood that the agreement which had been come to between the authorities and the *Sinn Fein* prisoners was not now being observed, and he promised that the matter would be fully discussed at a meeting of the Corporation to be called at once.

Mr. de Valera then addressed the crowd, and requested them to disperse peacefully, after which the assembly broke up into sections and marched off in different directions through the city, and subsequently quietly dissolved.

Messrs. Ruane and Corcoran, who were arrested in Kiltimagh on Friday morning and conveyed to Sligo Jail, have been on hunger-strike since that time. Corcoran and Ruane were only released in December last following a hunger strike.

Inquiries made yesterday in Dundalk elicited the information that the three *Sinn Fein* prisoners there—Professor O'Neill, Mr. Brennan, and Samuel Tracey—are still on hunger strike. They are all in hospital, but are able to move about, and it is stated that none of the men is in imminent danger. Up to the present, visits are limited to one per week each. In this connection, it may be stated that the Visiting Justices have decided not to interfere as between the authorities and the prisoners while the men are hunger striking.

CONSCIENTIOUS OBJECTORS AND MOUNTJOY PRISON.

The report has been issued of the Special Committee appointed to inquire into the complaints drawn up by certain English "conscientious objectors" to military service in Mountjoy Prison, which were forwarded to the Press recently by Mr. James G. Douglas, Wexford street, Dublin. The report, which is signed by Sir John Irwin (Chairman), Messrs. P. J. Kennedy, J. Russell Stritch, and Thomas Clarke, states that the complaint as to the insufficiency and bad quality of the food supplied in Mountjoy Prison has no foundation in fact. The food supplied is suitable and of good quality, and many of the Visiting Committee have considered the bread better than that supplied in their own houses. The cocoa is genuine shell cocoa of good quality, and the suet pudding extremely good and properly made. The soups are quite good, and the meat is as good as that supplied to any public institution. The alleged "uncleanness of the food" is a pure invention. As to sanitary matters, the Committee are of opinion that the provision of some increased w.c. and urinal accommodation is advisable in Mountjoy. As to the general complaints, the Committee have no hesitation in stating that the conditions which obtain generally in Mountjoy Prison are as good as could be expected in any prison. None of the alleged grievances was mentioned by any of these prisoners to the Visiting Justices, but some of the "conscientious objectors" did represent to the Chairman, during the period when certain Defence of the Realm Act prisoners were in Mountjoy, that they should receive the same privileges as the latter enjoyed. "A fact," says the report, "which might have some bearing on the points at issue." In conclusion, the report deprecates the action of Mr. Douglas, a Dublin citizen, "in issuing such a document to the Press without first having taken steps through the medium of the Visiting Committee—an impartial and independent body—to ascertain what foundation, if any, there was for the extraordinary allegations contained therein."

VISCOUNT FRENCH'S TRAIN DELAYED.

Our Charlestown (County Mayo) Correspondent writes:—A military train, in which travelled Field-Marshal Lord French and his Staff, was delayed for a short time at Charlestown on Monday, owing to the bindings of an armoured car becoming loose. A large number of spectators gathered on learning the identity of the Field-Marshal. The train afterwards left for Sligo.

Lord French arrived at Athlone shortly after eleven o'clock yesterday, and was received by Acting Colonel Blake. He also saw the police officials. In the afternoon he travelled with his Staff by special train to Dublin.

THE GOVERNMENT AND ORDER.

Mr. Bonar Law, replying to Major Newman in the House of Commons yesterday, said that the Chief Secretary and the Commander-in-Chief of the Home Forces were at present in Ireland, and the information from them was to the effect that the measures which were being taken there were having the desired result. It was the full intention of the Government to maintain order in Ireland as in other parts of the United Kingdom.

Mr. Byrne—Is not the right hon. gentleman aware that the only safe measure is to stop tinkering with the Irish question, and to give the people a full measure of freedom?

The Speaker, interposing, said that was raising a very big question.

LAND FOR TILLAGE.

NEW POWERS FOR AGRICULTURAL DEPARTMENT.

Last night's *London Gazette* contains an Order in Council amending certain regulations in the Defence of the Realm (Amendment) Act.

The following Sub-Section has been substituted for Sub-Section (1):—

Where the Department of Agriculture and Technical Instruction for Ireland are of opinion that, with a view to increasing the production of food in the country, it is expedient that they should exercise the powers given to them under this regulation as respects any land, the Department may enter on, and take possession of the land:—

(a) Without any consent, if the land is for the time being, unoccupied, or if the Department are of opinion that it is not being cultivated according to the rules of good husbandry.

(b) Without any consent, if at any time after 1st day of February in any year it appears to the Department that the occupier of the land has not taken the necessary steps to cultivate the minimum tillage portion of his holding.

(c) Without any consent, if the land is situated in or near a town to which the Towns Improvement (Ireland) Act, 1854, or any part thereof applies, or an urban district, and the Department are of opinion that, in order to provide necessary food for residents in the locality, land in or near that town or district is immediately required for the purpose of being cultivated as allotments, and that the use of the land for that purpose is unreasonably withheld; and

(d) In any other case, with the consent of the occupier and the person in receipt of the rent of the land;

And cultivate the land, or any part thereof, or arrange for its cultivation by any person in such manner and upon such terms and conditions as the Department may direct.

For the purposes of this regulation the Department may (a), on entering on any land, enter on and take possession of any buildings thereon; and (b) provide accommodation for persons, machinery, implements of husbandry, or plant, farm produce, stock, or animals employed or used by the Department for the cultivation of land, or the increase of the food supply.

The Department of Agriculture have already entered upon lands for non-compliance with the tillage regulations, and made conacre lettings by public auctions, in the following cases:—Portion of Neadstown, Dunderry, Navan, Co. Meath (Mr. F. Conlon); 16 acres, Carrowkeel, Co. Tipperary (Mrs. E. Sadlier); 10 acres, Rarascor, Ballymahon, Co. Longford (Mr. [illegible] Ryan); 7 acres, Daroge, Ballymahon, Co. Longford (Mr. Michael Delany); 4½ acres, Ballyporeen, Co. Tipperary (Mr. Michael O'Brien); 7 acres, Kinlea, Kilmihill, Co. Clare (Mr. James Griffin).

On Monday the Department of Agriculture appointed 20 new Inspectors, thus increasing to 77 the number of officials to whom are assigned the special duty of seeing that the requirements of the Tillage Order are being complied with. As the time is short for giving effect to the tillage scheme, the Inspectors will have their energies taxed to discharge their duties, owing to the extent of the area to be covered.

FROM "THE TIMES" OF TO-DAY.

(SPECIAL ARRANGEMENT WITH THE PROPRIETORS OF *THE TIMES*.)

THE MYSTERY OF THE SHIPYARDS.

"By far the most serious part of Sir Eric Geddes's statement yesterday," says *The Times*, "is his reference to shipbuilding. He did not attempt to deny the gravity of the position. ... it is very grave, indeed, and unless a great improvement takes place, and takes place quickly, the country may find itself in grave danger. The important thing is what is to be done about output in this country. There are excuses, as we are aware, for the January figures. Weather was bad, and January with its holidays, is always a slack month for new construction. But these excuses do not account for a tithe of the falling off. Sir Eric Geddes suggested that his reports laid the trouble to be due to labour unrest in the widest interpretation" and he more than hinted that this unrest had affected the employer as well as the employé. We agree, but there is still a profound mystery about the whole business. If our information is correct, the Clyde is the centre most affected, but the trouble is not due to any failure of labour in the ordinary sense. Nor do we think that it will be remedied by the publication of the figures of tonnage sunk as Mr. Asquith suggested yesterday, though we have never submitted ourselves to the official view that publication would be dangerous, and we note that Sir Eric Geddes more than suggested yesterday that this view has been reconsidered, and concealment is no longer the unreserved support of the naval authorities. But this and issues like this are really side issues. What matters is to solve the mystery of the shipbuilding failure. The reasons for the unrest in the yards must be explored, revealed, and removed. It may be that defects in the present system—which has practically substituted official control for the individual initiative of the shipbuilder—are at the root of the visible flagging in output. Whether this is the cause, or something else, it is plain that there is deep-rooted inefficiency somewhere. It is the business of the Government to find it, and probably the best method of bringing it to light would be to have an immediate searching inquiry made by some body appointed for the purpose."

THE TROOPS IN PALESTINE.

A visitor fresh from the Palestine front, says *The Times*, gives a glowing account of the condition both of General Allenby's troops and of the whole population of the country. The army, he says, is in amazing health and spirits, flushed with success, well fed, absolutely contented, and immensely popular. The inhabitants are equally happy. Their main industry, for the moment, is the distribution to the British Army, at prices varying with his means and nature, of enormous quantities of excellent vegetables. Every person and animal in Palestine seems to be laden with fruit. Altogether, it is an idyllic relationship.

SPORT IN GERMANY.

The Times publishes to-day an article on "Sport in Germany," by Mr. J. W. Gerard, who writes:—The Emperor is very fond of fox-hunting. Foxes are driven out of a forest towards his shooting stand by beaters, and one of the reasons why Prince Furstenberg is such a favourite of the Emperor was that he provided him with splendid fox shooting, though it was whispered that he bought foxes in all parts of Germany and had them turned loose for the Emperor's benefit. Talks to the owners and beaters on this shooting estate gave me a very good idea of the hardships endured in rural Germany, of the way which the people in the farming districts are kept down by the lords of the manor and the Government, and it was from this village and the neighbouring town that I got some idea of the number of men called to arms in Germany. The custom dating from the devastation wars of the Middle Ages there are practically no farms in Germany, but inhabitants of the agricultural districts are collected in ages, and the few farms have characteristically a military name. They are called *Vorl*, or *Vorsts*. In the village on my estate there were exactly 600 inhabitants, men, women, and children, and of these at the time I left Germany 110 had been called to the colours. In the neighbouring town of Mittenwald, of about 3,000 inhabitants over 500 had joined the Army. At the commencement of the war the population of the German Empire was about 72,000,000, or something over, and by applying these same proportions it will be seen what an army was created.

THE MOOR LINE.

It is understood, says *The Times*, that the Ministry of Shipping have declined to sanction the transfer of the Moor Line of steamships to the firm of Sir Walter Runciman and Co. to Messrs. Capel and Co., of London, Newcastle, Cardiff, and Paris.

THE STOCK EXCHANGE.

A fair amount of selling of Chinese and Japanese Securities was again in progress, says *The Times*, and prices showed a further all-round decline. The French Loan also saw weakness, and the Five *per cent.* War Loan was dull. Courtaulds reacted on profit sales. Explosive companies' shares showed strength. Among Mining ventures, Ivanhoe was flat at one time, but the price rallied.

NEWS IN BRIEF.

The French Cabinet yesterday approved a bill providing for the calling up of the 1920 Class. The bill will now be laid before the Chamber.

The Mayor announced to the Bath City Council yesterday that the King had lent fifteen pictures from his private collection at Buckingham Palace for exhibition in the Municipal Art Gallery.

A fire, followed by a slight explosion, occurred at a munition factory in South Wales. No persons were killed, and four others suffered burns. The material damage was serious.

At the Old Bailey London, yesterday, George ... man, a Canadian soldier, was sentenced to death for the murder at Hackney Downs of Frances Elizabeth Earl, the wife of a soldier serving in France, and the mother of three children.

At Glamorgan Assizes yesterday, H... ... was sentenced to fifteen months' imprisonment in the second division for ... £1,023, moneys of the Parish ... Cheelston Lower. A police sergeant said ... some of the money went in Socialist pacifist propaganda.

Further important negotiations were in progress yesterday regarding the opposition of the Amalgamated Society of Engineers to the man-power proposals of the Government, and there are indications that a settlement of the difficulty which has arisen is now well within sight.

Lord Queenborough presided last night at a dinner given to the Attorney-General at the ...'s Club, London, on his return from his mission in America. Among those present were the Prime Minister, Sir Gordon Hewart, and other Liberal members of the Government.

The *Auto* (Paris) announces the discovery of a combustible which contains neither petrol, gas, nor alcohol. A trial on Monday gave most favourable results, a motor car carrying four persons made a tour of Paris, climbing the steepest hills without the least mishap. The inventor explains that this new fuel is secured by the distillation of heavy oils which are obtained from the chemical distillation of coal.

The Regulation dealing with the spreading of reports, or the making of statements likely or likely to prejudice the recruiting of persons to serve in any of His Majesty's forces, is extended to any body of persons enrolled for employment under the Army Council or Air Council, or entered for service under the direction of the Admiralty or in any police force or brigade.

A New York telegram states that the Federal authorities have seized the Tower Office Building, on Lower Broadway, where a wireless apparatus was discovered sufficiently powerful to communicate with Germany. This wireless plant was in the possession of a certain Richard Pfund, who was at one time manager of the Telefunken plants at Tuckerton and Sayville.

In a statement issued by the Ministry of Food it is announced that Sir Arthur Yapp having resigned his position as Director of the Food Economy Division, the functions hitherto exercised by that department shall be re-allocated and by the Food Survey Board, under the chairmanship of Lieutenant-Colonel Weigall, M.P. The secretary is Mr. R. Compton, 41 Portman square, London.

Reuter's Agency is informed that His Majesty's Government is still without any reply from Germany to the intimation of Great Britain conveyed through the Dutch Minister in Berlin on the 12th ult., that in the event of the two British air officers, Captain Scholtz and Lieutenant Wookey, being made to undergo the sentence passed upon them for dropping leaflets in the German lines, reprisals would be taken. In the event of no satisfactory reply being received these reprisals will commence operation on Tuesday next.

Mr. Redmond had a fair day, and his progress is maintained.

By an Order in Council, aliens may be prohibited from addressing meetings or taking part in meetings, and from engaging in propaganda. The Order may be made applicable to meetings whether or not the public is admitted thereto.

Earl Selborne presided yesterday at the meeting in London of the Central and Associated Chambers of Agriculture. A resolution was unanimously passed, urging immediate Government action to prevent dispossessing during the war through the sale of estates such tenants as are farming satisfactorily.

WESTERN FRONT.

DASHING AUSTRALIAN RAID.

VIOLENT ARTILLERY FIRE REPORTED.

Yesterday's British reports tell of raids carried out by our troops and by the enemy. At Warneton the Australians made a dash into the German second line, beating off two counter-attacks, killing forty of the enemy and taking prisoners and machine guns. Our casualties were light. Heavy artillery fire is reported on both sides.

There was much liveliness on the French front. The enemy's trenches were raided at two points and prisoners secured, and the Germans made several attacks, all of which were repulsed. There were violent artillery duels in some sectors.

BRITISH OFFICIAL.

Tuesday, 9.55 a.m.—Australian troops carried out a successful raid last night against the enemy positions at Warneton, capturing a number of prisoners and two machine guns. A hostile party which attacked one of our positions in the same neighbourhood was repulsed after sharp fighting. Yesterday afternoon our patrols brought in several prisoners south of St. Quentin.

9.25 p.m.—In the raid carried out by us last night at Warneton strong resistance was met with, and at least forty of the enemy are known to have been killed. Our troops, nevertheless, reached the German second line, and beat off two counter-attacks, with further loss to the enemy. Our casualties were light. During the night the enemy raided two of our posts, the one south of St. Quentin and the other south-east of Epehy. Four of our men are missing. To-day the enemy's artillery has shown some activity at different points between Flesquieres and the Scarpe River. Hostile working parties in this area were fired on and dispersed by our artillery.

FRENCH OFFICIAL.

Tuesday Afternoon.—North of the Chemin des Dames and to the east of Courcy we made successful surprise attacks on the enemy's trenches, and brought back a score of prisoners. On the right bank of the Meuse there was a somewhat lively artillery duel in the region of the Courières and Chaumes Wood. At the latter place the Germans this morning made an attack which was repulsed after a lively combat. Another enemy attempt at the Chevaliers Wood met with a complete repulse, and enabled us to take some prisoners. In Lorraine a German surprise attack on trenches held by Americans was repulsed. The patrols of our Allies operating in the same region took some prisoners. In the Vosges the enemy at several points attempted in vain to reach our lines.

Tuesday Night.—During the day the artillery duel continued to be somewhat violent on the right bank of the Meuse, especially in the region of the Fosses Wood and in the Vosges. There was marked enemy artillery activity in the Voilu sector, at the Ban de Sept, and on the Hilsenfirst. There is nothing of importance to report on the rest of the front.

GERMAN OFFICIAL.

Tuesday Afternoon.—Army Groups of Crown Prince Rupprecht and German Crown Prince—There has been lively reconnoitring activity at many points of the front. North of Rheims, and on the eastern bank of the Meuse the French artillery has been very lively.

Army Group of Duke Albrecht.—On the eastern heights of the Meuse there have been violent artillery duels throughout the day. In the evening strong French detachments launched an attack against our positions east of Mouilly. They were repulsed by a counter attack. There was also increased fighting activity yesterday on the Lorraine front and in the Central Vosges. There is nothing to report from the other theatres of war.

THE ITALIAN FRONT.

Italian Official.—The bad weather, which lasted the entire day, circumscribed yesterday's combative activity to a few short tracts on the front. In the region of Loppio (Val Lagarina) there was a brisk reciprocal cannonade, and our patrols, with effective harassing action, caused great alarm in the enemy's line. Along the Piave our concentrations of fire silenced the hostile batteries east of Caruadella and near San Dona.

British Official.—Since last report the weather has been dull, with flying only possible one day, in which we destroyed three hostile machines. Captured aviators admit freely the Allied superiority in the air, and say that great damage has been done to their aerodromes and machines, especially during the past two months. During the past twenty-four hours the weather has become very bad, with storms and snow in the mountains. The usual patrol and artillery activity continued whenever possible.

PALESTINE FRONT.

Turkish Official.—The firing activity of our heavy artillery has some successes to record. In the forward lines there were some encounters. The enemy was driven back out of Kajar.

DUBLIN TRAMWAY WORKERS.

DEMAND £1 A WEEK INCREASE.

A mass meeting of the Dublin Branch of the Amalgamated Association of Tramway and Vehicle Workers was held after midnight last night in the new rooms of the Branch at 34 Upper Abbey street, Dublin. The object of the meeting was to draw attention to the demands of the Dublin employés—conductors, motor men, etc.—for increases in their weekly wages owing to the increased cost of living, and to ask for an all-round increase of £1 per week over the pre-war rates of payment. Eleven shillings of an increase has already been granted, and the present demand therefore would represent another 9s. per week to each of the men.

Mr. W. Green, President, occupied the chair, and the hall was packed.

Mr. William M'Clean, national organiser, said that when they sought to improve the men's condition they offered no apology to anyone. (Applause.) In some cases across-Channel they had succeeded in getting big bonuses; in others they had not been so successful. They had sought to establish a standard war bonus, but were not after an arbitration board, but rather a national conference. Sir George Askwith, across the Channel, had held a conference, and it resulted in a dead-lock. They were fighting now for a principle, and whether they got their £1 or not they would still fight for their principles. The question of the recognition of their Union by the employers they were determined to fight for. (Cheers.) The Ministry of Labour across-Channel was calling a conference, but unless their demands were conceded within one week all the tramway systems in the United Kingdom would be stopped. The Union was prepared to meet the employers and discuss matters. The Manchester men were determined to see this thing through, and he expected the same thing in Dublin. If they stuck to the advice of the Executive they would come through all right, but the men had matters now in their own hands. Newcastle men had got all that the Dublin men were asking for. They must exercise patience and discipline.

Mr. T. Boyle, President, Dublin Trades Council, said he gave them sympathy and support on one condition—that they faithfully obeyed their own executive. If a settlement was arrived at in England he was certain there would be a settlement in Dublin. The Trades Council would support them in all reasonable demands. Labour under the new franchise would take its proper place in the governing of affairs later on. Living had gone up 180 per cent. in Dublin of late, and they were not satisfied with the miserable increases in wages given since the war started.

Mr. J. J. Brogan, Secretary of the Dublin Organisation, proposed the following resolution:—"That this mass meeting of tramway workers endorses the action of the Executive Committee in tendering seven days' notice to enforce our demands for £1 per week over pre-war rates, and, furthermore, that we hereby decide to withdraw our labour to bring the matter to a satisfactory termination."

The Chairman seconded the resolution, and said that he hoped the men would stick together and show courage.

The resolution was carried by acclamation.

Mr. M'Clean said the English Executive would be proud when they heard the result of this meeting. They were not out to smash the Tramway Company, but to get justice for the tramway men.

The Secretary reminded the men that the notices expired only when the last tram went into the sheds on Saturday night next.

About 900 men were present, and they dispersed quietly after the meeting.

The Minister of Labour has had a conference with the National Transport Workers' Federation and the municipal tramway authorities, on the subject of the threatened stoppage. A further conference between the parties interested has been arranged for to-morrow, at which it is hoped a settlement will be reached.

SILVERMINES MURDER CHARGE.

THREE BROTHERS SENT FOR TRIAL.

Major Dease, R.M., resumed yesterday the taking of depositions in the Silvermines murder charge at the County Court, Limerick. The prisoners—William, Patrick, and John O'Brien (brothers)—are charged with the wilful murder of George Sheehan, at Silvermines, on the night of the 2nd January last.

Mr. Serjeant Sullivan, K.C. (instructed by Mr. Gleeson, Crown Solicitor), appeared for the Crown, and Mr. H. O'B. Moran, solicitor, for the prisoners.

Evidence was taken from some post office witnesses in connection with the delivery of a registered parcel in the year 1915 addressed to one Patrick F. O'Brien. Mr. John S. Mahon, National School Inspector, said that he was acquainted with Patrick F. O'Brien's signature, and, to the best of his belief, the signature to a receipt dated 6th September, 1915, and on a green receipt dated 5th April, 1916, were in the handwriting of the accused, Patrick F. O'Brien. When other evidence had been given the prisoners were returned for trial to the next Assizes for Tipperary, North Riding, and an application for bail was refused.

ATE OF CLARE.

CIOUS DAMAGE.

rrespondent telegraphed last
r the appearance of the military
bers about the streets, and the
the town a couple of times
f the judges' mounted military
o life of the old town of Ennis.
ll incident was the arrival of a
escort, whose name has not
who, it is said, was arrested on
he Sheriff district while wear-
uniform. It is stated that he
courtmartial here.
claims for compensation for
and ploughing have been added,
mount is now over £22,000. Mr.
D.L., Dromore, claims £5,000 for
the lands of Ballymahan,
an R. Case claims £1,000 for a
Mr. Joseph Nolan, for cattle
and Mr. Gore £200 for
of lands.

LAND FOR TILLAGE.

NEW POWERS FOR AGRICULTURAL DEPARTMENT.

Last night's *London Gazette* contains Order in Council amending certain regu- in the Defence of the Realm (Amendment) lations. The following Sub-Section has been tuted for Sub-Section (1):—

Where the Department of Agriculture Technical Instruction for Ireland are of opinion that, with a view to increasing the pro- of food in the country, it is expedient that should exercise the powers given to them by this regulation as respects any land, the ment may enter on, and take possession of land:—

(a) Without any consent, if the land is the time being, unoccupied, or if the ment are of opinion that it is not being vated according to the rules of good husbandry.

(b) Without any consent, if at any time 1st day of February in any year it appears the Department that the occupier of the has not taken the necessary steps to the minimum tillage portion of his land

(c) Without any consent, if the land is in or near a town to which the Town Im- Acts, 1854, and 1860, or any part of applies, or an urban district, and the ment are of opinion that, in order to necessary for the residents in the locality in near that town or district is land required for the purpose of being cultivated, and that the use of the land for that purpose is unreasonably withheld; or

(d) In any other case, with the consent of occupier and the person in receipt of the of the land.

And cultivate the land, or any part or or arrange for its cultivation by any such with tenants and upon such terms as tions as the Department may direct.

For the purposes of this regulation of Department may (a), on entering on or enter on and take possession of any buildings, or any fixed machinery, implements of husbandry, or plant, farm produce, stock, or animals employed or used by the Department for the cultivation of land, or for the increase of the supply.

The Department of Agriculture have also entered upon lands for non-compliance with tillage regulations, and made compensation by public auction. The following en- Section of Neadstown, Dunderry, Navan, Meath (Mr. F. Conlon); 26 acres, Carrowcor, Co. Tipperary (Mr. Sadlier); 10 acres, Ballymahon, Co. Longford (Mr. Farrell); 7 acres, Daroge, Ballymahon, Co. Longford (Mr. Michael Delaney); 4 acres, Ballyford (Mr. Michael O'Brien); 5 acres, Carrowcor, Co. Tipperary (Mr. Michael O'Brien); 6 acres, Kinlea, Kilmihill, Co. Clare (Mr. J. Griffin).

On Monday the Department of Agriculture appointed 20 new Inspectors, thus increasing the number of officials for whom applications are now being received to 77 the number officially fixed as sufficient to discharge the duty of seeing that the requirements of the Tillage Order are being complied with. As the time is short for receiving applications for the Inspectorships, and their energies taxed to discharge their duties, owing to the extent of the area covered, owing to the extent of the area included Count Plunkett, Madame MacBride, Messrs. Austin Stack, Thomas M'Donagh, Darrell Figgis, and Arthur Griffith. Mr. Griffith's election was declared void by reason of there having been an illegal and corrupt practice committed by certain English agents. The effect of them being that the Government is not kept under the agreement ence with the Irish Party, but the Government of *Sinn Fein* prisoners in Ireland is the release of the death of Thomas Ashe is held by Prisoners' Defence Committee responsible. The release of prisoners in Mountjoy was meant as a protest against the action of the Government in connection with the death of Thomas Ashe. There are twenty-three *Sinn Fein* prisoners at present on hunger-strike, an appeal was made to the executive of the Irish Trades Union Congress to make representations to the Lord Mayor.

At the close of the speeches, which were brief and to the point, the meeting proceeded in order to the Mansion House, the majority of the crowd marching behind the bands. In order to avoid any conflict with the police, the members of the Mansion House Committee, on arriving at the Mansion House, requested that he bought forces in boxes in front of the premises, and that they should disperse. This request was complied with, and the members of the brake entered and had a conference with the Lord Mayor. After the conference with the Lord Mayor, the bands and orderly throng resumed their proceedings. On being received by the Lord Mayor the *Sinn Fein* prisoners' representatives made the following demands which had been granted through him to the prisoners in Mountjoy prior to 1854, viz.:—"Any part of the year at the time of the application to be at the discretion of the prisoner, and the right to receive visits from friends at Christmas and Easter. A prisoner shall be allowed to receive any substantial food he may desire to give ball, and that the prisoners be allowed to receive any substantial food he may desire to give ball, and that the prisoners be allowed to receive any substantial food he may desire to give ball, and that the prisoners

Economise!

It is to-day everybody's duty to SAVE.

Save Electric Current —by installing Mazda Lamps. They will give you bright light and consume the minimum amount of electricity.

Save Money. —Mazda Lamps will enable you to reduce your lighting costs without lessening your lighting.

MAZDA DRAWN WIRE LAMPS BRITISH MADE.

Sold by all Electricians, Ironmongers & Stores. The British Thomson-Houston Co., Ltd., DUBLIN ADDRESS: Mazda House, 25 Suffolk street. Works Rugby

TEST

Carroll's SILK CUT Cigarettes for yourself. SMOKE THEM

10 for 4½d. 20 for 8½d. 50 for 1/9½ 100 for 3/5½ ½ per Ounce

P. J. CARROLL & Co. Ltd. DUNDALK & GLASGOW

ROLL OF HONOUR

Last night's casualty lists show the following losses:—Officers—Dead, 21; wounded or missing, 41. Rank and File—Dead, 80; wounded or missing, 334. Analysis of the lists:—Killed—Officers, 9; men, 24. Otherwise reported, now reported dead—Officers, 5; men, 25. Died of wounds—Officers, 3; men, 8. Died—Officers, 4; men, 23. Wounded—Officers, 35; men, 325. Missing—Officers, 6; men, 9. Totals—Officers, 62; men, 414. Previously otherwise reported, now reported prisoners—Officers, 2.

KILLED.

FERARD, Lieutenant G. D., Devonshire Regiment.
PROUDFOOT, Second Lieutenant T. J. A., R.F.C.
ROBERTS, Second Lieutenant L. P., R.F.C.
STARR, Lieutenant P. C., Royal Engineers.

NOW REPORTED KILLED.

GIBBES, Second Lieutenant F. W., Royal Flying Corps.
GROSVENOR, Lieutenant T., Lincoln R., attd. R.F.C.

NOW REPORTED DIED OF WOUNDS.

McDOUGALL, Lieutenant A. E., Highland Light Infy.

DIED.

HIRSCHHORN, Second Lieutenant C., Wilts. Regt.
LAWRENCE, Second Lieutenant J. G., Br. W.I.R.
SMITH, Second Lieutenant W. C., Royal Flying Corps.

WOUNDED.

BRAWN, Sec. Lt. T. W., E. Surr. R., attd. Lond. R.
HASLER, Major D.C., M.C., Essex Regiment.
HOBBINS, L.-Cpl. W. A., D.S.O., Lancashire Fus.
HOSSACK, Second Lieutenant W. A., R.G.A.
JOLL, Major H. H., D.S.O., M.C., R.F.A.
JOYCE, Lt. V., M.C., Dorset Regt., attd. M.G.C.
McQUADE, Sec. Lt. E., King's Own Scottish Borderers.
MOWBRAY, Sec. Lt. H. G. H., Ches. R., attd. Lond. R.
NISBETT, Sec. Lt. D. J., Royal West Kent Regiment.
OLIVER, Sec. Lt. F. T., North'd. Fus., attd. M.G.C.
PRATT, Lieutenant H. G., Welsh Regiment.
REYNARD, Captain H. C., Royal Engineers.
SHEPPARD, Second Lieutenant H. E., R.F.C.
WARD, Lt.-Col. L. F. S., D.S.O., R.F.A. (Major, Oxf. and Bucks. Light Infantry).
WILD, Sec. Lt. R., King's (Liverpool Regiment).
WILSON, Second Lieutenant R., Royal Scots Fusiliers.

WOUNDED AND MISSING.

HARRIS, Captain H. K., M.C., Essex Regiment.

MISSING.

LOGAN, Second Lieutenant G. C., R.F.C.
WILLIAMS, Sec. Lt. S. G., Devon. R., attd. R.F.C.
WINDLE, Second Lieutenant B. C. W., R.F.C.

NOW REPORTED DIED OF WOUNDS AS PRISONERS OF WAR IN GERMAN HANDS.

HOWARTH, Second Lieutenant T. H., M.G.C.
PATTERSON, Second Lieutenant K. S., R.F.A.

NOW REPORTED WOUNDED AND PRISONERS OF WAR IN GERMAN HANDS.

ROYAL FLYING CORPS.

COBBOLD, Lt. F. R. C. | HART-DAVIES, Sec. Lt. R. R.
FRITH, Sec. Lt. R. G. | LEACH, Lt. J. M.

OTHER REGIMENTS.

BRYAN, Sec. Lt. C. A., Loyal North Lancashire Regt.
DUPREE, Captain V., Tank Corps.
GRANT, Sec. Lt. A. E., Buffs (East Kent Regiment).
HENLEY, Second Lieutenant A. E., Royal Berks Regt.

NOW REPORTED PRISONER OF WAR IN GERMAN HANDS.

CRIGHTON, Sec. Lt. J. S., Royal West Kent Regt.

NOW REPORTED PRISONER OF WAR IN TURKISH HANDS.

RIDGWELL, Second Lieutenant S. C., Essex Regiment.

NOW REPORTED PRISONER OF WAR IN GERMAN HANDS.

WILLIAMS, Second Lieutenant L. J., R.F.C.

AUSTRALIAN FORCE.

KILLED.—Crawley, Lt. A. C., Australian Infantry.
DIED OF WOUNDS.—Cronin, Lt. A., Australian Infantry.

CANADIAN FORCES.

KILLED.—Campbell, Lt. D. G., Cent. Ont. Regt., attd. R.F.C.
DIED OF WOUNDS.—Hillis, Lt. C. R., Cent. Ont. Regt.; Ive, Lt. A. F. H., Can. Cav.
ACCIDENTALLY KILLED.—Laws, Lt. H. A., Sask. Regt., attd. R.F.C.; Moxam, Lt. J. H., Cent. Ont. Regt.
DIED.—Dangwall, Lt.-Col. F. J., Alta. Regt.
WOUNDED.—Airth, Lt. J. MacL., M.C., Cent. Ont. Regt.; Blitch, Lt. W. J. W., Ont. Regt., attd. R.F.C.; Christie, Lt. J. D., Can. For. Corps.; Latter, Capt. E. H., M.C., Sask. Regt.; Lewis, Lt. H. V., Man. Regt.; Nelson, Lt. E. B., N.S. Regt.; Daniel, Lt. J. L. E., B.C. Regt.; Gordon, Capt. A. D., Sask. Regt.; Graham, Lt. J., Alta. Regt.; Jamieson, Capt. W. F., D.S.O., Man. Regt.; Renton, Capt. J. W., W. Ont. Regt.; Tyrrell, Lt. R. L., Man. Regt.; Wheatley, Lt. R. O., Man. Regt.
WOUNDED AND MISSING.—Tritton, Lt. G., Man. Regt.
MISSING.—Robinson, Lt. D. A., W. Ont. Regt.

NEW ZEALAND FORCES.

KILLED.—Davies, Sec. Lt. R. O., N. Zea. Inf.
WOUNDED.—Cameron, Sec. Lt. A. C., N. Zea. F.A.; Dean, Sec. Lt. L. W., N. Zea. Inf.; Kesteven, Lt. D. L., N. Zea. Inf.; Lowe, Sec. Lt. R. W., N. Zea. Inf.; Tyson, Sec. Lt. E. F., N. Zea. F.A.; Wilson, Sec. Lt. F. W., M.C., N. Zea. Inf.

OTHER RANKS.

IRISHMEN AND MEN IN IRISH REGIMENTS ONLY.

All are privates except where otherwise shown. The town shown against each soldier's name is the home of his next-of-kin, except when followed by the abbreviation "Enlt.," when it is his place of enlistment.

KILLED.

IRISH GUARDS.—M'Donald, 11639 P. J. (South Shields); Whelton, 11555 J. (Glandore).

ACCIDENTALLY KILLED.

ARMY SERVICE CORPS, ATTACHED ROYAL ENGINEERS.—M'Grath, M/2/132767 T. (Dublin).

DIED.

ROYAL IRISH FUSILIERS.—Milligan, 14461 W. (Portadown).
CONNAUGHT RANGERS.—Cassidy, 8168 J. (Glasgow); Worth, 5467 W. (Dublin).

WOUNDED.

IRISH GUARDS.—Clancy, 6460 L.-Sgt. P. (Moy); Daly, 5932 T. (Tulamore); Dea, 10257 T. (Knockloss); Dixon, 12040 J. (Dublin); Dogherty, 11421 J. (Birmingham); Foley, 4498 L.-Cpl. P. (Annascaul); Gaffney, 12209 J. (Dublin); Gilmour, 10257 L.-Cpl. H. (Drumgath); Hempenstall, 6635 C. (Gorey); Hornby, 11597 J. (Liverpool); Kennedy, 11111 M. (Ballina); Kirkpatrick, 8509 R. (Belfast); Lockhart, 4625 V. (Dublin); M'Goldrick, 11048 J. (Sligo); Maher, 4068 L.-Cpl. J. (Cashel); Maher, 8734 J. J. (St. Helens); Muncaster, 5570 R. (Ruigenstone); Martin, 4415 T. (Dublin); Morgan, 7879 M. (Penicuik); Murphy, 11659 J. (Putney, S.W.); Skeldon, 7846 L.-Sgt. T. (Glasgow); Taaffe, 5507 J. (Rotherhithe, S.E.); Woods, 6800 Sgt. F. (Mullingar).
ROYAL INNISKILLING FUSILIERS.—Burton, 42522 H. (Kensington, W.); Rice, 28394 M. (Augher); Roberts, 42587 F. (Ottery St. Mary).
ROYAL IRISH RIFLES.—Barnett, 439 J. (Belfast); Heron, 5348 Sgt. A. (Portadown); Russell, 407 R. (Belfast); Thompson, 19794 J. (Ballymena); Wright, 40705 H. (Bettws-Le-Hole).
LEINSTER REGIMENT.—Doherty, 10082 J. (Lismore); Flynn, 930 M. (Castlepollard); Walsh, 5091 Cpl. M. (Ratoath).

Second Lieutenant M. Boland.—The death in action occurred on February 26th of Second Lieutenant Michael Boland, Royal Munster Fusiliers, son of Mr. F. Boland, of the Norfolk Estate Office, Sheffield, formerly of Clonmel.

FROM THE LONDON GAZETTE.

WAR OFFICE, March 5, 1918.

REGULAR FORCES.—Royal Flying Corps.—Flying Officers.—Temp. 2nd Lts. (on prob.), Gen. List, and to be confirmed in their rank—W. R. M'Cluskey, H. O. Thornton, R. Moore. Equipment Officers 3rd Cl.—Temp. 2nd Lts. (on prob.), Gen. List, and to be confirmed in their rank—B. G. Bryan, W. T. Cosgrove, J. A. H. O'Hynes. Gen. List.—Cadets to be temp. 2nd Lts. (on prob.)—F. Collins, B. T. Gillman, G. E. M'Manus, P. P. Thornton. Remt. Serv.—Temp. Lt. F. D. Osborne to be a 1st Asst. Supt., from 2nd Asst. Supt., and to be temp. Capt. whilst so employed, vice temp. Capt. C. Bower Ismay. Royal Regt. of Artillery.—R.H. and R.F.A.—To be actg. Major—Lt. (actg. Capt.) J. O'Neill, M.C. To be actg. Capt.—Lt. S. M'Dermott, Spec. Res. Corps of Royal Engineers.—To be actg. Capts.—Temp. 2nd Lt. (now temp. Lt.) C. Connor, Temp. Lt. P. B. Glendinning, Temp. 2nd Lt. A. H. Ronan.
ARMY MEDICAL SERVICE.—R.A.M.C.—Temp. Lt. to be temp. Capt.—J. C. Mead, M.B., F.R.C.S.
MEMORANDA.—Col. J. S. Moore, half-pay list, retires on retired pay. Lt. D. Rooney, Lond. R. T.F., to be seconded, and to be actg. Capt. whilst employed as Asst. Instr. of a Musketry Camp.
ROYAL ARMY MEDICAL CORPS.—Capt. J. H. Ward, M.B., to be actg. Lt.-Col. whilst in command of a Medical Unit.

T. G. PHILLIPS, Military Tailor, 4 Dame street.—(Advt.).

Thompson, Tailor, 8 Westmoreland st.; Cavalry Barracks, Kildare, and Moore Park, Fermoy.—(Advt.).

MILITARY OUTFITS. Conway and Swan, 79 Dame street.—(Advt.).

MILITARY BOOT AND LEGGING MAKER. L. J. Watkins, 77 Dame street. —(Advt.).

WM. SCOTT AND CO., LTD., Tailors, Celebrated Hunting Breeches Makers, 16 WESTMORELAND STREET. —(Advt.)

WESTMEATH AUXILIARY RED CROSS HOSPITAL.

Sir Walter Nugent, M.P., presided at the annual meeting on Monday in the Greville Arms Hotel, Mullingar, of the Committee and subscribers of the Westmeath Auxiliary Red Cross Hospital at Bloomfield, near the town. The attendance was very large, and the Chairman, having read the annual report, congratulated Westmeath on having established such a splendid hospital, the success of which had already exceeded the most sanguine expectations, and made the hospital undertaking stand forth as a monument of the great work done for the Red Cross in their county. He paid a special tribute to Mrs. Locke, the Commandant, and the other ladies associated with the work of the hospital, whose self-sacrifice and generosity in helping so unremittingly were beyond all praise.

Mrs. Beardmore Batten suggested that, as hunting would cease earlier this season than usual as a result of the decision of the Masters of Irish foxhounds, jumping competitions should be organised to be held at the Mullingar Horse Show grounds, the proceeds to go to the Red Cross Hospital.

This proposal was adopted, and the following committee appointed:—Mrs. Batten, Mr. E. W. Hope-Johnstone, M.F.H.; Captain Cecil D. Fetherstonhaugh, D.L.; Mr. A. E. Joyce, C.S.; Mr. Percy P. O'Reilly, D.L.; Mr. Robert Downes, and Captain Magill.

CHURCH OF IRELAND.

His many friends in Dublin will be sorry to hear of the death of the Rev. W. T. Browne, formerly one of the curates of St. George's, and also diocesan curate of Clogher. Mr. Browne died at Beaufort West, South Africa, on the 8th February.

The Rev. Frank Hutchinson, F.R.G.S., by permission from his chief, Rev. G. F. Wilson, M.A. (Honorary Chaplain to H.M. the King), and with the consent of the Bishop of Down, has accepted an invitation to take charge of Mariners' Church, Belfast, in April, during the Vicar's absence in France. Consequently Mr. Hutchinson will not enter upon the duties of Assistant Chaplain to the Port of Dublin, as recently announced.

LETTERS TO THE EDITOR.

THE STATE OF IRELAND.

TO THE EDITOR OF THE IRISH TIMES.

SIR,—May I be permitted to quote Mr. George Russell ("A.E.") in support of the general conclusion drawn by the twenty-two Southern Unionists from the present state of the country in their declaration published on Monday? Mr. Russell can hardly be accused of any excessive bias in favour of the maintenance of the Union; yet, in an interview with an American journalist, he expressed his opinion that the first factor in the Irish problem was that "Great Britain must have assurance that self-governing Ireland, when it is fully erected, will be friendly to British interests." "Custom and the common-sense of nations," he continued, "will be behind the British Government in refusing to allow Ireland to set herself up as an independent and hostile country. No nation, however high a political morality it professes, could blame England for refusing Ireland self-government until she could be certain that, when once this was granted, Ireland would be friendly to her."

There is no warrant of this certainty in the present condition of Ireland, when law and order are openly set at defiance in the name of an "Irish Republic," whose leaders emphasise their friendly feelings towards Germany. At this juncture the setting up of any form of Home Rule would be an experiment fraught with the utmost danger to the British Empire, the Allied cause, and even to Ireland herself. Hooliganarchy, to coin a word, would be as fatal to Ireland as to Russia.—Yours, etc.,

J. RIVERSDALE COLTHURST.

Dublin, March 5th, 1918.

RECRUITING IN IRELAND.

TO THE EDITOR OF THE IRISH TIMES.

SIR,—Spokesmen of the Government explain that one of the chief objects of the Military Service Act in Great Britain is to make it possible that men who have been three times wounded will not have to be sent out to the front again, but may instead be discharged. Here in Ireland there is no conscription, and recruiting is practically dead. It is not likely, therefore, that the interests of the Army could be adversely affected if permission were given for men to enlist voluntarily in order to gain the discharge of others who have been once or twice severely wounded. The Army would probably gain in many cases, for it would often get a strong and healthy man in the place of one whose health has been undermined. Let us hope that there are many in Ireland who would be glad to take the place of a wounded relative or friend, even though they could not, or would not, otherwise enlist. There seems to be much to commend the idea that exchange should be permitted, in some cases at least.—Yours, etc.,

"EXCHANGE."

Co. Dublin, March 5th, 1918.

SERVICES AND ANTHEMS.

Christ Church Cathedral.—Evening Service at 5 o'clock. Special Lent Preacher, Rev. Harvey Stewart, Rector of St. Stephen's.

St. Mary's Parish Church, Mary street.—Service of Intercession this morning at 11.30 o'clock. Preacher, Rev. J. O. Gage Dougherty.

Rathmines Parish Church.—Holy Communion at 8.15 a.m. Rev. T. N. Clarke. Lantern lecture in Hall, at 8 p.m., "South Africa," Rev. T. N. Clarke.

The Magdalen Chapel.—Solemn Intercession and Holy Communion this morning at 11 o'clock. Offertory for the Red Cross.

St. Andrew's Church, Suffolk street.—Intercession Service at 12 noon. Rev. N. L. Roberts.

First Church of Christ, Scientist, Dublin (a Branch of The First Church of Christ, Scientist, in Boston, Mass.), 35 Molesworth street.— Services—Sunday, 11.30 a.m., 7 p.m.; Sunday School, 11.30 a.m.; Wednesday (Testimony Meeting), 8 p.m. The Christian Science Reading Room, same address, is open free to the public from 1 to 6 p.m. every week-day except Saturday.—(171).

TO ENSURE GOOD HEALTH YOU SHOULD DRINK GOOD WINE

PLATO SAID: "Of all God's gifts to mankind, Wine is the most essential and valuable. It is the safest remedy in most disorders, it strengthens the body, it animates the mind, and is the staff and comfort of old age."

Dow's Port

QUALITY and FLAVOR is Perfection.

To be had of all Wine Merchants

WHOLESALE SHIPPING AGENTS— ROBERT E. TURBETT & SONS, 123 ABBEY STREET, DUBLIN.

NAVAL POSITION REVIEWED.

(CONTINUED FROM COLUMN 6, PAGE 3.)

right hon. gentleman said that steps were being taken to mitigate the effects of the loss of the usual theoretical training of officers, and, in regard to future promotion, the war had demanded a change in the procedure, involving a recommendation to the King that he should on occasions exercise his prerogative for the purpose of special promotion to the flag rank. It was also intended that no officer selected should be confirmed in flag rank until he had proved his undoubted pre-eminence as a flag officer afloat. The right hon. gentleman continued—Another Committee is dealing with the question of pay and promotion of warrant officers generally, and it is hoped that it will report shortly. The utilisation of available man-power to the best advantage has received the constant attention of the Admiralty. The substitution of the lower grade of physically unfit men in order to release men fit for combatant duties has been carried on to a very great extent. The newly-instituted Women's Royal Naval Service is now developing, and it is hoped before long that considerable relief will be felt by the introduction of women for work for which they are suitable. I cannot conclude this summary of the work of the Fleet without paying public tribute to the officers and men of the Royal Navy, Royal Marines, and auxiliary services, and, last, but by no means least, to the Mercantile Marine.

MR. ASQUITH.

Mr. ASQUITH congratulated Sir Eric Geddes upon the extreme lucidity and intelligibility of his statement, but expressed some disappointment that he had not given more detailed particulars of the extent of our mercantile losses through the action of the enemy, submarine risks, and the measures taken to make good those losses. He had come to the conclusion, after a great deal of experience, that when there was a doubt, and the balance of judgment wavered as between disclosure and reticence, it was better, on the whole, to come down on the side of disclosure. (Cries of "No.") He did not think that the temper and spirit of the British people, or the people of our Allies, was in danger of being weakened or discouraged by the fullest possible disclosure of fact. On the contrary, experience tended to show that whether the facts were palatable or unpalatable the spirit of our people was all the more tempered and stimulated by a feeling that they were taken into confidence. He agreed that the Government should be reticent with regard to the technical devices for dealing with enemy attacks, but as regards the figures of our mercantile losses he saw no reason why they should not be given. Up to the end of 1915 all our sea losses in mercantile marine were made good by new construction, and the balance was slightly in our favour. In 1916 the conditions were less favourable, but at the end of the first three quarters of that year the balance was only slightly the other way. In the last quarter of that year the figures were more menacing, and efforts were made to advance the rate and volume of new construction. In 1917, when the submarine menace became threatening in the last degree, the Government very properly decided to push on, by every means in their power, the rate of new construction. He recalled the statement made by Sir Eric Geddes in December indicating that the output of new tonnage for the year would equal the output for the record year of 1913, and said that the House would be glad to know whether that anticipation had been realised.

Mr. BONAR LAW said that, as a matter of fact, taking naval and mercantile tonnage together, the output for 1917 was only 100,000 tons less than that for 1913.

Mr. ASQUITH said that he was glad to hear that. He thought that the figures should be published. The point of real importance, however, was: What were we doing now? (Hear, hear.) They had been told, in the most solemn and emphatic language, that since December last there had been a serious fall in the output. The House should make its judgment felt on this matter. It would be melancholy and lamentable, indeed it would be disgraceful, if at this crisis of the war, with all the resources which we knew from actual experience we could make effective, we failed to supply that which we knew from actual experience was an essential element for the success of the Allied cause. (Hear, hear.) We must have more ships. (Cheers.) We must have them more rapidly. It was not a question merely of munitions and equipping armies with necessary supplies. It was a question of making the whole Allied organisation effective for the prosecution of the war, and of enabling the populations in all the Allied countries to do their duty to the cause. They wanted to bring home to the minds of all concerned that the greatest service which could be rendered by this country at this moment to the cause which they knew would ultimately triumph was to concentrate upon this supreme necessity all the energies and all the efforts of which we were capable. (Cheers.)

COMMANDER BELLAIRS.

Commander BELLAIRS said he hoped that there would be such co-ordination at the Versailles Council that no responsible military decision would be taken without the highest naval advice being taken at the same time.

Mr. FRANCE said that he regarded shipbuilding as being as vital a question as was the question of munitions two years ago. The problem could only be solved by the Prime Minister's giving the whole of his driving force to the department which dealt with the shipbuilding programme.

Mr. BUTCHER called attention to the urgent necessity for equalisation of the Navy rates of separation and dependents' allowances with those of the Army, and moved that they be re-adjusted.

Colonel LESLIE WILSON seconded the motion.

Dr. MACNAMARA suggested that the question raised should be referred to the Committee under Sir Edward Carson, which was inquiring into soldiers' pay.

The amendment was withdrawn.

The motion to go into Committee was agreed to, and progress was reported.

The House rose at 8.30.

DUBLIN AND DISTRICT.

The Magistracy.—Mr. Myles Keogh, L.R.C.S.I., 4 Lower Mount street, Dublin, has been appointed by the Lord Lieutenant a Justice of the Peace for the Borough of Dublin.

Bray Poor Rate Increased.—At the Bray Urban Council meeting last evening a poor rate of 3/- in the £ was adopted, being an increase of 3d. as compared with last year's rate.

Royal College of Physicians of Ireland.—At a meeting of the President and Fellows of the Royal College of Physicians of Ireland, held on Friday, Dr. George Sigerson was elected an Honorary Fellow of the College.

Labour Day in Dublin.—May Day, which this year falls on a Wednesday, is to be celebrated as a general holiday by the workers of Dublin. This was the decision of a special conference of the trade unions affiliated to the Dublin Trades Council held on Tuesday last. A special May Day Committee has been appointed by the Council, and arrangements for the holiday are already in train.

Command of Dublin Fire Brigade.—At a meeting of the Waterworks Committee of the Dublin Corporation yesterday it was decided to recommend the election of Lieutenant Myers, of the Dublin Fire Brigade, to the position of Chief Officer, in succession to Mr. Thomas Purcell, retired, at a salary of £450 per annum, rising by annual increments of £25 to £550, with emoluments valued at £150.

Palace Tontine Society.—The committee of the Palace Tontine Society met at 4 Cavendish row, Dublin. The President, Mr. J. M. Geraghty presided. Also present:—Mr. Thomas O'Connor, V.P.; Mr. Francis Morgan, auditor; Messrs. Thomas Furlong, John Blake, and Thomas Fennell, trustees; Messrs. S. Sherlock, J. O'Neill, M. Carroll, P. Carran, committee; G. Paisley, treasurer; J. G. Caithness, secretary. The financial statement and reports on the condition of the Society were submitted, and deemed most satisfactory.

Funeral of Mr. W. F. Dennehy.—The funeral of the late Mr. William F. Dennehy took place yesterday morning from his residence, 23 Leeson Park, to Glasnevin Cemetery. The chief mourners were his two sisters (Miss Dennehy and Miss Fannie Dennehy). Requiem Mass was celebrated by the Very Rev. Father Aloysius Walsh, D.D., O.S.A., and the prayers at the cemetery were recited by the Venerable Archdeacon Fricker, P.P. The funeral was strictly private.

Housing in Pembroke.—The Local Government Board inquiry into the application of the Pembroke Urban Council for sanction to loans for £20,000 and £10,000 for completing schemes for the erection of workmen's dwellings and extending the electricity supply was continued yesterday at the Town Hall, Ballsbridge, by Mr. P. C. Cowan. Mr. Hoey, solicitor, informed the Inspector that the omission of the arbitration clause from the contracts for the houses had been done advisedly to save expense. When Mr. George O'Connor, the Council's architect, had given evidence, the inquiry was adjourned to a day not named.

Killiney Rates Increased 10d.—At the monthly meeting of the Killiney Urban Council, the Clerk's estimate for urban rate of 4/8 in the £ was adopted. This is an increase of 4d. The poor rate, including county charges of 3/2 in the £, was adopted. This is an increase of 6d., making a combined rate of 7/10, being an increase of 10d. in the £. On the part of the township within the Metropolitan Police area, police and bridge rate 8d. in the £ is also collectable. The Council supported the appeal of the Dublin Chamber of Commerce for the appointment of a commission to inquire into the financial and general administration of the unions.

THE BATH FOR TIRED, ACHING, OR TENDER FEET.

To obtain immediate relief bathe the feet in water containing a few drops of "CONDY'S FLUID."

All Offensive Odour instantly disappears.

Of all Chemists 1/-. Beware of Substitutes. Insist on having Condy's Fluid. CONDY'S FLUID CO., Goswell Road, London.

LAW REPORTS.

Sandford Cinema Theatre.—In the Chancery Division, before Mr. Justice Wylie, in the matter of the Companies (Consolidation) Act, 1908, and the Sandford Cinema Company, Limited, Ranelagh, Dublin, now in liquidation, an application was made on behalf of Mr. J. W. Whittle, official liquidator, for an order declaring that the security to Mr. G. W. Squire, building contractor, in respect of the title deeds of the theatre, was void, and directing him to withdraw his lien. There was a balance due to Mr. Squire amounting to about £1,050, and he held the title deeds by way of equitable deposit as collateral security for the outstanding amount. The liquidator stated in an affidavit that Mr. Squire had failed to register his equitable deposit, as required by Section 93 of the Act of 1908, and contended that having regard to that omission Mr. Squire must now be treated as an ordinary creditor. Mr. Justice Wylie granted the application, declaring the lien void. Mr. W. M. Jellett, K.C. (instructed by Messrs. Mackenzie and Skehan) appeared for the liquidator, and Messrs. Matheson and Prentice for Mr. Squire.

Illegal Interference with Lands.—In the Chancery Division, before the Master of the Rolls, in the case of John Walsh and Wm. Joseph Drew v. Joseph Carter, Mr. Shannon (instructed by Mr. F. G. McKeever) applied on behalf of the plaintiffs for an injunction, pending the trial of the action, restraining the defendant from trespassing upon the lands of Mell, barony of Ferrard, Co. Louth, and from interfering in any way with the plaintiffs in the tilling and lawful use of the lands. Counsel stated that Mr. Walsh had executed a deed of transfer of the lands to Mr. Drew, and had given him permission, pending the completion of the registration of the transfer, to enter upon and till the lands. Accordingly, on 25th February, he began to plough one of the fields, when the defendant came upon the scene, took hold of the horses, and drove them and the plough off the lands. He also drove off the cattle of the owner. Next day Mr. Drew returned to the lands, accompanied by two policemen, when the defendant forcibly prevented him entering the lands. Fearing a breach of the peace, Mr. Drew left the lands, and the defendant, he alleged, had since been from time to time on the lands with the intention of preventing the use of them. In reply to the judge, counsel said the defendant had no interest, title, or claim whatsoever to the lands, and the only explanation of his conduct might be an expectation of getting portion of the land for himself. The Master of the Rolls granted an injunction for one week, the defendant to be served with notice.

Spire for Dublin Church.—In the Chancery Division, before the Master of the Rolls, the question of the erection of a spire to St. James's Roman Catholic Church, Dublin, was under discussion in the construction of the will of the late Richard Connell, who had carried on business as a wine merchant at 131 James's street, Dublin, and who died in 1915. By his will he directed his executors to invest £1,000 of his assets and accumulated income thereon, and to hand over to the parish priest for the time being, the total fund for the erection of the spire, on condition that it should be completed within three years from the date of his death, otherwise the fund should be divided equally between all the nephews and nieces of the testator. It was stated that owing to the abnormal increase in the cost of labour and of building materials, the price of the scaffolding alone would amount to £1,000, and that the Ministry of Munitions had informed the executors that owing to the urgent national requirements at the present time it was not possible to grant a licence for the carrying out of the work. All the parties were willing to grant an extension of the time for the completion of the work until after the war, when it was hoped normal prices would be restored, but it would be necessary to obtain some written consents. The Master of the Rolls allowed the case to stand until next sittings. Mr. Murnaghan (instructed by Mr. L. J. O'Neill) appeared for the plaintiff, the Very Rev. W. C. Magill, P.P.; Mr. Creed Meredith, K.C. (instructed by Messrs. T. F. O'Connell and Son) for the defendants, the Rev. M. Farrelly, of St. Joseph's Church, Killucan, and Mr. Patrick Leavy, Upper Dominick street, Dublin, the executors, and Mr. James Connell, a nephew of the testator, and a residuary legatee under the will.

THE LEGAL DIARY.

LAW NOTICES—Wednesday, March 6th, 1918.

CHANCERY DIVISION.—Lord Chancellor's Chambers. Before Chief Clerk, 11.30—O'Donoghue v. O'Donoghue. Before Mr. Murphy, 11.30—Lockett, minors, ex parte; Devlin, minors, exp.

ROLLS.—11—Board v. Mulcahy; Cunningham v. Cunningham; National Bank v. O'Flynn. For To-morrow—Murphy v. Bullen. This Day. Chambers, 11—M'Kane v. M'Kane, sgn. cert.; Quinn v. Ward; Mayne v. Lunsfield; Frost v. Keays; Royal Avenue Hotel, Nat. Bank v. Somers; Trading with the Enemy Acts and Wertsche; M'Mahon v. M'Mahon. Before Asst. Chief Clerk, 11.30—M'Mahon v. M'Mahon; D'Arcy v. O'Kelly.

THE JUDGE OF THE CHANCERY DIVISION—For To-morrow. In Land Commission Court, 1 o'clock. At Chambers—Little v. Kirkwood. For Friday—Annesley v. Annesley. This Day. Before Chief Clerk, 11—Byrne v. Murray; Farrington v. Atty.-Genl.; Tyrrell v. Kerr; Aries v. Aries; Manifold v. Hardy; Wilson v. Newland; Cowley v. Bourke; Natl. Bank v. Blennerhassett. O'Regan v. O'Regan; O'Connor v. Galligan; Stephens v. Draper; Ryan v. Ryan.

TAXING OFFICE.—Master Kilbride, 11—Thurles R.D.C. to Carrigan, J. P. Carrigan; Barron v. Barron; Rooney and Co., J. P. Quirk, Kennedy and Son; Gannon v. Gannon, Smyth and Son. Master Denning, 11—Glynn v. O'Connor, Whitney, Moore and Keller; Peacocke v. Peacocke, Thos. Kelly and Co.; Coogan v. Dillon, Ambrose Steen. Master Macnamara, 11—Roarty, decd.; Boyle; Curtis v. Maher, W. J. Shannon and Co.; M'Hugh v. Gallen, J. J. O'Meara and Co.; same v. same, J. Burke; Gordon, decd., Maunsell, Dayley and Orpen; Miles v. Miles, T. J. Liston; Natl. Bank v. Wall, W. H. Dixon.

LAND JUDGES.—Mr. May, Examiner—G. S. Wallis. Mr. Dickinson, Examiner—E. J. Holmes, vch.; E. W. Williams. Receiver Office. Mr. Foot, Examiner, 11. Application for Directions—White v. Power, from 5th inst.; M. J. Lynch, do.; Natl. Bank v. Blennerhassett, 11.30—William T. Lloyd's estate, Jones and Cameron; Edward Whelan's estate, M. F. Twigg.

KING'S BENCH DIVISION.—In Court 1. Mr. Justice Wylie, 11. Probate—In the goods of Catherine M'Cann, decd.; do. Francis Flynn, do.; do. Nicholas Fenlon, do. Summons—Walker v. Duncan. Motions on Notice—In the goods of Edmund Hayes, decd.; do. Ellen Kildemeade, do.; Malone v. Carroll. Crown Side. Exparte Motions. Civil Side. Exparte Motions. Summonses—Gaffney v. Lyddy and anor.; Vandeleur v. Sexton; Burke, Russell and Co. v. Tobin and anor.; Mayne v. Byrne and anor.; Tully v. Timmins; Hudson v. Hewett; Gleeson v. Barr and anor.; Donnellan v. Haggard; Evans v. Doyle; Murphy and anor. v. Gavin Low; Garnishee Motions—Carroll v. O'Brien; Cox and M'Neilly v. Sligo District Co-op. Socy. Attendance Order—Lewis v. Wilson. Motions on Notice—Shaw v. Shaw; Sullivan v. Hough; Clinch v. Horan; Furey v. Donnelly; Corpn. of Dublin v. Fidelity and Deposit Co. of Maryland; Shaw v. Judd; O'Doherty v. Paterson; Cronin v. Kavanagh; White v. Kelly; King v. Harpur; Smith v. Byrne and anor.; Sproule v. Heatherington and anor.; O'Regan v. White and anor.; M'Candless v. Londonderry and Lough Swilly Ry. Co.; Dunne v. Nestor and ors.; Quinn v. Wilson; Burns v. Currie and Co.; Kirkwood v. M'Elroy.

BANKRUPTCY.—Before Chief Registrar or Chief Clerk, 11—Arrangt. a/c comp., J. Wilson; Emerson, pr. dts. and vch., Henry and Son; Harris, refce., Daveren and Horan; arrangt., a/c comp., Scallan and Co.; do., pr. dts., J. F. Collins and J. Carrigg; Heaphey, vch. ac. Keating and Keating; Hayden, do., Daveren and Horan; Phelan, do., E. J. Collins.

BEFORE THE RECORDER—11 o'clock. Workmen's Compensation Act, 1906—David Alford v. H. Sibthorpe and Sons; Sarah F. Barrett v. Adelaide Hospital; Mary Barry v. Tedcastle, M'Cormick and Co.; Margaret Boyle v. George Lowen; Kate Byrne v. same; Mary Byrne v. Tedcastle, M'Cormick and Co.; John Campbell v. Thomas Mooney; Margaret Cowley v. Wm. Cowley, jun. and anor.; Wm. Cronin v. James Beckett; Frances M. Dickinson v. Elizabeth M. Dickinson and ors.; Bridget Farrell v. Tedcastle, M'Cormick and Co.; Edward Fitzsimons v. G. and J. Burns; Winifred Frain v. G.S.W. Ry. Co.; Mary Gill v. W. F. Gray; Mary Halpin v. Tedcastle, M'Cormick and Co.; Wm. Quinn v. Ulster Steamship Co.; Thomas Treacy v. Malcolm M'Neill.

(To-day's Legal Advertisements will be found on Page 2.)

COMMISSIONER FOR OATHS.

The Lord Chancellor has appointed Mr. John R. Peart, solicitor, of 55 and 56 Westmoreland street, Dublin, to be a Commissioner for taking affidavits for the Supreme Court of Judicature, Ireland.

HUNTING.

THE WARD UNION STAGHOUNDS.

(FROM OUR CORRESPONDENT.)

A good-sized field assembled at Batterstown on Saturday, and the news that our Master was getting on well was received by all with much gratification. A harsh wind and bright sun did not tend to make scenting conditions favourable, and such proved the case. Enlarged on Mr. M'Keever's land at Parsonstown, and hounds were laid on where the stag had crossed the road at Derks. They hunted slowly over the hill to The Bush meeting, and down to the road near the Poorhouse, where all traces of the stag disappeared, and though the huntsman cast around in every conceivable direction, his efforts were fruitless, and the stag had to be left. The other deer was enlarged at Wilkinstown, and hounds went at a lively pace over Curkeen and Old Fairyhouse to the river, where they bore to the right and went through Mr. Moore's farm, and on by Killester to Porterstown, where they got a view, and soon afterwards caught the deer. Word was now forthcoming that the other stag had been seen near the Poorhouse, and half-a-mile across country hounds picked up the trail, and hunted on by Pelletstown and Clonross to Cultrummer, and, bearing to the left, went on across Piper Hill and Portain to Batterstown. They got a momentary glimpse of the stag here, but he immediately went away from them, and hounds hunted very fast over Lismahon and Ballymaglasson to Cookstown, and down by the valley into Vesington. Leaving Mr. Wallis's stud farm buildings on the left, they crossed the road into Baytown Park, and thence on by Cornelstown and Court Hill to Hamwood. A short check occurred here, and then away over part of the Moor of Meath to Tion, and over the Obelisk Hill into Confey. Crossing the railway line and canal near Lucan Station, they went on by Ryenah and into the River Rye, where they got another view in the plantation, and pursued the stag back over the canal and thence on by Collinstown and Leixlip village into Lord Decies's demesne, where hounds were compelled to stop at half-past six, after a great hunt.

HUNTING FIXTURES.

MEATH HOUNDS.—Change of Meet—Saturday, March 9th, Kilcairne Bridge, instead of Bective House, at 12 o'clock. To finish the season.

FOOD AND MILK PROSECUTIONS.

A number of food and milk prosecutions were heard in the Dublin Police Courts yesterday.

Mr. J. Wilson, 84 Rathmines road, was fined £5 for having sold to a food inspector, otherwise than by weight, a Hovis loaf.

There were twenty-four summonses listed at the suit of the Dublin Corporation against the Barndarrig Co-operative Dairy Society, Ltd., Kilbride, Co. Wicklow, for having sent new milk to Dublin which was found on analysis to have been adulterated by different percentages of water, varying from 21 to 6.25. The samples had been taken on the arrival of the milk at Harcourt street Railway Station by Food Inspectors Tully and Egan. Mr. Burke, Assistant Law Agent, stated that 24 out of 25 of the samples taken were found to be adulterated. Mr. Gibson, K.C. (instructed by Messrs. Hamilton and Craig), on behalf of the defendants, said the adulteration was entirely unknown to his clients, but they took immediate steps to find out who was carrying on this fraud on them. As a result two of the farmers who had supplied them with milk were being prosecuted at the Avoca Petty Sessions, the milk sent in by them having been found to be adulterated by upwards of 20 per cent. of water, and others adulterated to a lesser degree. Mr. Drury allowed the summonses to stand for six weeks, pending the hearing of the cases at Avoca.

An adjourned case was heard, in which Christopher Kavanagh, Wood quay, was charged with selling milk alleged to have been adulterated by 6.9 per cent. of water. Since the case was last before the Court portion of the sample had been sent for analysis to Somerset House, and Mr. Friery, who appeared for the defendant, now produced a certificate from Somerset House stating that the analysis yielded 6 per cent., and that of Dr. Thorpe 3 per cent. Mr. Drury imposed a fine of 10s. Mr. Burke prosecuted for the Dublin Corporation.

SPORTING NEWS.

CHANTICLEER'S NOTES.

(SPECIAL TELEGRAM.)

LONDON, TUESDAY NIGHT.

To what extent the prevailing bitterly cold weather will affect the attendances at Gatwick remains to be seen. That the fields will not be large may be accepted, and, on the whole, the sport will be interesting rather than important, excepting in the case of the Ifield Steeplechase, which will be watched very closely in view of its bearing upon the "War National." My selections are appended:—

Merstham Hurdle—Londerry.
Ifield Steeplechase—Captain Dreyfus.
Four-Year-Old Hurdle—Fleetwood.
Reigate Steeplechase—Iron Bedstead.
Epsom Hurdle—Siller.
Purley Steeplechase—Irish Cheer.

Chanticleer.

GATWICK MEETING—THIS DAY.

PROGRAMME

12.30—MERSTHAM SELLING HURDLE RACE of £85. 2 m.

	Age. st. lb.		Age. st. lb.
Carol Singer ... a 11 10		Ednam's Belle 6 11 10	
Londerry ... a 11 10		Fatal ... 6 11 10	
Macmerry ... a 11 10		Saintly Maude 4 10 10	
Chateau Vert. a 11 10			

(The above have arrived.)

Peterloo ... a 11 10	Nonggai ... a 11 10
Balanit ... a 11 10	St. Ronald ... 6 11 10
Matcho Paani. a 11 10	Ravello ... 6 11 10
Crossbea ... a 11 10	Vale Rock ... 6 11 10
Rosbie ... 6 11 10	Carburine ... 4 10 10
Whiteboy ... a 11 10	Meet Again ... 4 10 10
Dublin Bay ... a 11 10	

1.10—IFIELD DOUBLE HANDICAP STEEPLECHASE of £100. 3 m. CLASS 1.

Age. st. lb.	Age. st. lb.
Captain Dreyfus ... a 12 8	Loch Allen ... a 10 4
Irish Mail ... a 11 10	Mask Off ... a 10 3
Vermouth ... a 11 6	Queen Imaal ... a 10 1

(The above have arrived.)

Poethlyn ... a 11 13	Mark Back ... a 10 3
Ballymacad ... a 11 1	Simon the Lepper ... a 10 0
Top Hole ... a 10 11	
Shaun Spadah. a 10 4	

1.40—FOUR-YEAR-OLD HURDLE RACE of £100. 2 m.

st. lb.	st. lb.
Marcado ... 10 10	Willing ... 10 3
Twincat ... 10 10	Shoemaker ... 10 10
Crom Aboo ... 10 10	Fleetwood ... 10 10
Tala ... 10 10	

(The above have arrived.)

Walpole ... 10 10	Chinaman ... 10 10
St. Cyrus ... 10 10	Summoner ... 10 10
Confessor ... 10 10	Halnaby ... 10 10
Waltz ... 10 10	Silver Saint ... 10 10
Serban ... 10 10	Greenwich ... 10 10
Lawrenny Lass... 10 10	Argument ... 10 10
Johna ... 10 10	

2.10—REIGATE STEEPLECHASE of £100. 2 m.

Age. st. lb.	Age. st. lb.
Iron Bedstead. 5 11 12	Marnix ... 5 11 5
Full Stop ... a 11 12	

(The above have arrived.)

Square Dance.. 6 12 5	The Bore ... a 11 12
MacSweeney ... a 11 12	Excelsior ... a 11 12
Edgar X. ... a 11 12	Irish Rebellion 5 11 5
St. Maur ... 6 11 12	Waterfern ... 5 11 5
Sandhurst ... a 11 12	Archer ... 4 10 5
Sunlight III... a 11 12	

2.40—EPSOM DOUBLE HANDICAP HURDLE RACE of £100. 2 m. CLASS II.

Age. st. lb.	Age. st. lb.
Chateau Vert.. a 11 11	William Orme. 5 11 2
Siller ... a 11 10	John Jackett.. 5 11 2
Prince Merrion 6 11 8	Crom Aboo ... 4 10 10
Raeburn's Glass a 11 8	Potherb ... 4 10 0
Sir Artegal ... a 11 2	

(The above have arrived.)

Ophion ... 5 12 7	Foxglove III... a 11 0
Douggie ... 5 12 1	Tame Bird ... 4 10 4
First Smoke... a 12 0	Joyless ... 4 10 4
Fair Oaks ... a 11 9	Sir Mark ... 4 10 0
Waterfern ... 5 11 2	Marsum ... 5 10 0

3.10—PURLEY HANDICAP STEEPLECHASE of £100. 2 m.

Age. st. lb.	Age. st. lb.
Valentine Maher.. a 12 7	Sanseo ... a 11 2
Scarlet Button. a 12 1	Toiler ... a 11 5
Loch Allen ... a 11 8	Bally Bluff ... a 11 5
Good Example. a 11 8	Irish Cheer ... 5 10 8

(The above have arrived.)

Castleton ... a 11 10	Succubus ... a 10 12

SPORTING PARAGRAPHS.

Highwayman, Cantaur, Double Eight, and Llanarth have left Newmarket for this country.

Entries close to-day with Mr. Brindley for the Stewards' Plate, a weight for age steeplechase, at Tramore Easter Monday Meeting.

Major Dixon has purchased from Mr. Nugent the five-year-old Danny Boy, who finished second to Finn-ma-Coul at Leopardstown on Saturday.

Gallipolis (5 yrs.), who brought off a 50 to 1 chance at Phoenix Park nearly three years ago, dropped dead at exercise the other day.

Owners and trainers are reminded of the closing of entries to-day with Mr. C. Brindley, 14 Upper Merrion street, of many important races to be run at the Curragh April Meeting.

The Societe des Steeple-chases announces that there will be six days' "trials between the flags" at Chantilly, probably on Saturdays. In the autumn there will be twelve days' jumping at Maisons Laffitte.

The National Show of Thoroughbred Hunter and Pony Stallions opened at Newmarket yesterday, and exhibitors were strongly represented. The competition for the King's premiums was exceedingly keen in the several classes, but the championship and the super premiums remain yet to be awarded.

OFFICIAL SCRATCHINGS.

All engagements—Simon the Tanner, Bay Lady, Thelma, Tiercel, Highwayman, Cantaur, Llanarth, and Double 8.

Purley Steeplechase, Gatwick—Kenia.
Reigate Steeplechase, Gatwick—MacMerry.
Merstham Hurdle, Gatwick—Canute and Royal Signett.
Epsom Hurdle, Gatwick—Canute.
Ifield Steeplechase, Gatwick—Awbeg.
Burstow Hurdle, Gatwick—Lady Bruce.

MESSRS. SEWELL'S SALE.

Working horses, hunters, and harness horses are included in the catalogue of Messrs. Sewell, Son, and Simpson's weekly sale at the Repository, Lower Mount street, to-morrow. Working horses are still in great demand, and those to be submitted from the Northern province are likely to attract brisk bidding. The sale commences at 2 o'clock.

COURSING.

CO. KERRY (TRALEE) MEETING—TO-DAY.

Judge—Mr. Trant. Slipper—W. O'Donoghue.

THE DRAW.

PARK STAKES—For 16 puppies, at £2 each. Winner, £20; second, £8; two dogs, £2 each.

Mr. Walshe ns. **Easter Hill** agst. Mr. M'Ellistrim ns. **Our Bustler**; Mr. Harty ns. **The Countess II.** agst. Mr. O'Sullivan ns. **Hasty Biddy**; Mr. O'Brien's **Soundman** agst. Mr. London ns. **H.S. 5**; Mr. O'Brien's **Silvershanks** agst. Mr. Rice's **Royal May**; Mr. M'Namara's **More Fettle** agst. Mr. Galvin's **Flying Comet II.**; Mr. M'Namara's **Mild Freedom** agst. Mr. M'Donnell's **Madrah**; Mr. O'Brien ns. **Wee Ayle** agst. Miss Griffin ns. **Tory Island**; Dr. Griffin's **Greek Goddess** agst. Mr. O'Sullivan ns. **Easter Week IV.**

KINGDOM STAKES—For 16 all-ages, at £3 each. Winner, £30; second, £12; two dogs, £3 each.

Mr. Reidy ns. **Neuve Chapelle** agst. Dr. Griffin's **Gallipoli**; Mr. Walsh's **Waxwork** agst. Mr. M'Donnell's **Innishmaan**; Miss Griffin ns. **Gladiola** agst. Mr. Ryle ns. **Black Diamond VI.**; Mr. O'Sullivan's **Maundy Friday** agst. Mr. Cronin's **Czarina II.**; Mr. Walsh's **Wolfe Tone** agst. Mr. London's **Horrid Surprise**; Mr. Tuomy ns. **Mushermore** agst. Mr. Hussey's **Half-Hearted**; Mr. Reidy's **Ragtasker** agst. Mr. Connolly's **Clunagh Fiddler**; Mr. Clarke's **Convict Q 224** agst. Mr. O'Halloran's **Quasimodo.**

COUNTY STAKES—For 32 all-ages (maidens). Winner, £16; second, £6; two dogs, £3 each, four dogs, £1 each.

Mr. Horgan's **Caranoragh** agst. — **High Speed**; Mr. Rice's **Royal Michael** agst. Mr. O'Halloran's **Olive Will**; Mr. Gype ns. **Cousins Only** agst. Mr. O'Halloran's **Newcastle Chief**; Mr. Hanafin's **Rattee Pitcher** agst. Mr. Curran's **Castle Desmond**; Mr. M'Donnell's **Tubberaduna** agst. Mr. Horgan's **Lord Edward V.**; Mr. Walsh's **Bonnie Nell** agst. Mr. Diggin's **Island Boy II.**; Miss Griffin ns. **Graigue** agst. Mr. Clifford's **China Cock**; Mr. Quinlan's **Quarrelsome Boy II.** agst. Mr. Hanafin's **Shannon Rover**; Mr. O'Brien ns. **Glencar III.** agst. Mr. Bailey's **Balance Sheet**; Mr. Bailey's **Maverick** agst. Mr. Martin's **Nora's Pet**; Mr. Slattery's **Shaun MacDermott** agst. Mr. M'Ellistrim's **Meydorwell**; Mr. Curran's **Castle Countess** agst. Mr. M'Ellistrim's **Roulette II.**; Mr. M'Ellistrim's **Simon Pure** agst. Mr. Slattery's **Star Duke**; Mr. Barrett's **Sewall V.** agst. Mr. Dennehy's **Coolie III.**; Dr. Griffin's **The Bluet** agst. Mr. Connolly's **Clunagh Boast.**

GOLF.—**Hermitage.**—To-day—Wednesday Cup, third qualifying round.

Clontarf (Ladies' Branch).—March 8th—Flag competition. Draw at 11 o'clock. The February medal was won by Mrs. M'Roberts.

Co. Louth.—The postponed January monthly medal competition v. bogey will be played for to-morrow.

RUGBY.—**To-day's Fixture.**—Blackrock College v. Wesley College (Leinster Senior Schools Cup, semi-final), Lansdowne road, 3.45.

Castleknock College v. High School (Junior Schools' Cup).—Played at Lansdowne road yesterday, resulting in a win for Castleknock College by a try, scored in the first half by Ham, to nil. High School played one short in the opening period.

BILLIARDS.—**Reece v. Inman.**—Closing scores: Reece, 10,968; Inman, 6,191.

Stevenson v. Aiken.—Closing scores:—Aiken, 12,030; Stevenson (in play), 11,251.

FARM OR £600 FOR 1/-.

It is seldom one has the opportunity of entering for a prize of £600 at the outlay of a shilling, but an announcement in our advertising columns states that the Londonderry War Charities Committee are offering a farm containing house and 27 acres, or an alternative of £600. The farm was purchased for £635, and to clear off this initial cost the Committee are sowing 20 acres in flax and the remainder in oats. It is hoped that the crop will realise sufficient to pay for the farm, and give £100 or £500 towards the expenses of running the ballot. The object is a very deserving one.

ROSSE COLLEGE, STEPHEN'S GREEN.
PITMAN'S SHORTHAND CERTIFICATES.
Since Jan., 1916, pupils of this College have gained 290 of these Certificates for speeds of from 50 to 140 words a minute.—(Advt.)

Under the Representation of the People Act, the first register is to come into force on October 1st next.

BERMALINE BREAD
Sold only in Dublin by P. KENNEDY and Agents. Throughout Ireland by the Principal Bakers in every district.—(Advt.)

Fashionable Intelligence

The Duke of Abercorn arrived in Dublin yesterday from London.

The Earl of Granard and Lord Southborough, who spent the week-end at Castle Forbes, Longford, returned to Dublin on Monday.

Lord Gormanston has returned to Gormanston Castle from London.

Sir Thomas Stafford returned to Dublin on Monday from Rockingham, Boyle.

Lady Gwendolen Guinness, wife of the Hon. Rupert Guinness, gave birth to a daughter on Sunday last at St. James's square, London. Both are doing well.

A marriage has been arranged, and will shortly take place, between Captain R. H. Rhodes, East Surrey Regiment, second son of Mr. and Mrs. Rhodes, of St. Thomas Mansions, Westminster, and Miss Dorothy Gervais, only child of the late Mr. F. P. Gervais, of Cecil Manor, Augher, Co. Tyrone, Ireland.

The marriage arranged between Lieutenant Ernest M. Wilkinson, Indian Army, younger son of the late Richard Magill Wilkinson and Mrs. Wilkinson, 268 North Circular road, Dublin, and Elma, eldest daughter of Mr. and Mrs. Robert A. Griffin, Riversdale, Dundrum, will take place very quietly next week.

Next Friday, at the Gresham Hotel, a subscription dance under the patronage of Her Excellency the Lady Wimborne will be held at 9.30 o'clock, in aid of the Great Horse Jumping Fête. Tickets, £1 each, from the members of the Committee or the Hon. Secs., Mrs. Caldecott, 58 Pembroke road, and Mr. E. L. O'Brien, 33 Molesworth street, Dublin. 'Phone 895.

Switzer's Debutante Millinery Department has just received a delivery of Smart Hats, moderately priced.

New Spring Hats, Spring Suits, Spring Blouses, Spring Frocks, at Holmes', George's st.

Tailored Costume in black and white check, with link fastening at waist, for 7½ guineas, at Slyne's, 71 Grafton street.

Amongst the visitors staying at the Grand Hotel, Malahide, during the week were the following:—Miss Dora Isobel Massy, Mr. Henry Golding Joy, His Honour Judge Cooke, Mrs. Cooke, nurse and two children; Mrs. W. J. K. Dobbin, Mrs. M. Gunning, Dr. F. B. Elwood, Mr. William Henry Elwood, Mr. Walter Malcomson, Mr. Denham S. Boyd, Mrs. Denham S. Boyd, Mr. James J. Feeney, Mrs. James J. Feeney, nurse and child; Mr. William Frederick Beart, Mrs. William Frederick Beart, Mr. Frederick J. Dunn, Lieutenant Charles Gardiner, Mrs. Charles Gardiner, nurse and two children; Mr. William M'Enery, Captain J. M. B. Biggar, Lieutenant Richard Willington, Captain F. J. Rowanes, Mrs. F. J. Rowanes.

Arrivals at Kingstown per Royal Mail Steamers:—Countess of Granard, Marquis of Londonderry, Rev. A. K. Boyland, Captain J. Walker, R.G.A.; Lieutenant H. G. Barrington, R.G.A.; Lieutenant D. P. Wilson, R.F.C.; Second Lieutenant W. J. Millen, R.F.C.; Captain J. G. H. Kennedy, Second Lieutenant A. L. Evans, Sir J. N. Griffith, R. T. Barrie, M.P.; Denis Henry, K.C., M.P.; Colonel Herbert, R. Dodd, R. F. Woods, E. Pim, A. Watson, C. R. Beavan, E. W. Thornley, R.M.F.; Geo. J. Gaynor, Mr. and Mrs. F. C. Henry, Mr. and Mrs. O'Connor, Mr. and Mrs. H. McConas, Mr. and Mrs. R. L. Cranleshaw, W. Browne-Clayton, Miss G. O'Malley, Miss M. O'Malley, Mrs. R. S. Gorman.

First Show of New Models in Pre-War Materials. Furs at Summer Prices. Estimates free.—Coyle, 24 Grafton street.

New Models and Materials for Smart Spring Costumes.—Mumford, 18 Suffolk street, Dublin.

Barrett and Heade, 11 Wicklow street, have secured the services of a First-Class Ladies' Tailor, late of Nicoll's, London, and Switzer's, Boyd and Dickson, Dublin.

AN IDEAL TOILET AND TOILET IDEAL.—A most refreshing health-pleasure comforting and benefiting the skin, is daily enjoyed by use of the "ALBION MILK AND SULPHUR SOAP." Toilet and Bath purposes. Delicate perfume. Est. 37 years. Testimonials—Society and other—(with names)—on wrapper. Sold by Chemists, Grocers etc. Try a tablet.

To Ladies—Elastic Stockings, Belts, and Medical Appliances. Special department for ladies on 1st floor. Female attendant.—Fannin and Co., 41 Grafton st.

Matrons' Blouses and Skirts, perfectly cut and finished. Prices strictly moderate.—Davis and Co., Mourning Warehouse, 45 Grafton street, late of Ogilvy's.

THE AMERICAN MARKETS.

STOCKS CLOSED FIRM.

(REUTER'S TELEGRAMS.)

NEW YORK, TUESDAY.

Stocks opened firm, with buying centred upon specialities, due to covering. Shipping issues were particularly prominent, but the Railroad list was neglected. The market, however, closed firm.

Money weak. Sterling exchange steady. Silver commercial bars unchanged. Government Bonds easy, Railroad Bonds easy.

CLOSING PRICES:

Par Parity	Stocks	Closing Bid Prices Mon.	Tues.
10¾	U.S. 2% Funded	97¾	97¾
73½	Atch., Ton., Santa Fe	84	84¾
84¾	Do Preferred	80½	80½
86½	Do New 4% Gen. Mt.	82¾	82¾
86½	Do 4% Con Bds.	84	84
55¼	Baltimore and Ohio	52½	52½
57¾	Do. Preferred	54¾	54¾
151¾	Canadian Pacific	144	144
42	Chic., Mil., & St. Paul	39¾	40¼
74¾	Do. Preferred	70¼	71
146½	Chic. & N. W. Pref.	*130	*140
2½	Denver & Rio Grande	4¾	4¾
8½	Do Preferred	8	8
15½	Erie Railroad	14½	14¾
28¼	Do. 1st Preferred	24½	24½
50½	Do. Lien Bonds	51	50
103¾	Illinois Central	94	94¼
115¾	Louisville & Nashville	112¾	112¾
6½	Miss'ri Kan. & Texas	4¾	4¾
36¾	Do 2nd Mt. 4% G Bs.	33¾	33¾
23¾	Missouri Pacific (New)	22	22
74¼	N.Y. Cent. & Hudson R.	71	71¼
100¾	Norfolk & Westn Com.	103	101¾
—	Do. 4% Con. Bds.	—	—
21	Ontario & Western	20	20
47¾	Pennsylvania Shares	44¾	44¾
70¾	Reading Shares	79½	79¾
36¾	Do 1st Preferred	35	35
36¾	Do 2nd Preferred	38	38
61½	Do. 4% Mort.	84¾	84¾
21	Rock Island	20	20
24¼	Southern Railway	23¾	23¾
61¾	Do. Preferred	58¾	58¾
88¼	Southern Pacific	84¾	84¾
126	Union Pacific	122¾	122
75¾	Do. Preferred	72¾	72
9½	Wabash	8¾	8¾
44¼	Do Preferred A	42	42¾
—	New York Cons. Gas	—	—
95¾	U.S. Steel Common	90¾	91
115½	Do Preferred	109¾	110
—	Silver Commerc'l Bars	85¾	85¾

* Marked ... x-div.

The London parity prices are quoted at the current rate of exchange but no account is taken of the cost of insurance.

	Monday.	Tuesday.
Call Money	4 bid 4½ ask	2 bid 2½ ask
Ex. on London 60 days' sight	4.72.50	4.72.50
Cable Transfers	4.76.45	4.76.45
Ex. on Paris, sight	5.72¾	5.72¾
Ex. on Berlin, sight	—	—
Cotton, Middling, Upland	31.30	33.60
Petroleum, Refined, in cases	16.75	16.75
Petroleum, Standard, White	12.70	12.70
Petroleum, Pipe Line Certs.	4.00	4.00
Spirits of Turpentine	44¾	44¾
Lard, Prime Western Steam	25.80	25.82½
Tallow, Special	—	—
Sugar Centrifugal (duty paid)	Closed	Closed
Corn, New Western	Nominal.	Nominal.
Wheat, Red Winter	216	216
Do. Hard Winter (New)	226	226
Coffee, Rio, No. 7	—	—
Flour, Spring Wheat, Clears (Spring, 100 p.c.)	—	—
Iron, No. 2 Northern Foundry	—	—
Tin, Straits	—	—
Copper, Electrolytic	—	—
Do later delivery	—	—
Freight, Grain, steamers to Liverpool, per bushel	—	—
Freight, Grain, steamers to London, per bushel	—	—
Freight, Cotton, to Liverpool	—	—
Chicago Corn, May	127¼	—
PHILADELPHIA.		
Petroleum, Standard White	12.70	12.70
NEW ORLEANS.		
Cotton, Middling	31.85	32.50
SAVANNAH.		
Spirits of Turpentine	40	40

PRODUCE MARKETS.

NEW YORK, TUESDAY.

WHEAT—Spot nominal. CORN—Spot nominal. COTTON advanced on better conditions in the cotton goods trade, Japanese buying, and a better public demand; but declined on Southern selling, and closed steady. Spot quiet, but 30 points up.

	April.	June.
To-day	32.43	31.96
Previous day	32.11	31.67

Receipts—Atlantic, 7,000; Gulf, 12,000. Exports—Britain, 22,000; Continent, nil.

COTTON OIL dull. Spot, 19.60; May, 19.60.

PETROLEUM—Refined steady. TALLOW steady. LARD—Cash easy, 17½ lower. FLOUR and SUGAR steady. TIN and IRON nominal. COPPER dull.

CHICAGO, TUESDAY.

WHEAT on spot dull and nominal.

Wheat—No. 2 hard winter, spot, nominal; No. 2 hard winter, spot, nominal.

CORN opened steady, ½c. up to unchanged, and held the rise on small stocks, a better cash demand, and covering. There was an industrial demand for low grades of maize, and the market closed steady at the opening improvement.

	Mar.	May.
To-day	127⅞	127⅝
Previous day	127⅞	127⅛

OATS firm on a good inquiry, closing ½c. to 1c. higher.

	Mar.	May.
To-day	91	89⅝
Previous day	90⅛	88⅞

PROVISIONS opened steady, and took an upward course owing to expected light hog receipts here to-morrow and scanty offerings. Shorts were covering and grain people buying, but eventually some of the gains were wiped out by lower hog prices, heavy stocks, absence of outside inquiry, and sales to realise. The market closed irregular, with lard 17½ down to 7½ up, pork 10 higher, and ribs 2½ up to 5 points down.

LARD—

	Mar.	May.	July.
To-day	25.72½	26.27½	25.37½
Previous day	25.40	26.15	25.37½

PORK—

	May.
To-day	48.80
Previous day	48.20

RIBS—

	Mar.	May.	July.
To-day	24.77½	25.17½	25.32½
Previous day	24.75	25.20	25.37½

BACON steady, 2½ points up. Receipts of hogs at 15 principal Western centres, including Chicago, since March 1st, total 482,000, against 413,000 for the same season last year. To-morrow's receipts of hogs at Chicago are estimated at 32,000.

HOGS irregular, light being 5 higher to 10 lower and heavy 5 to 20 points cheaper.

	Short rib sides. Dry salted.	Loose.	HOGS. Light.	Heavy.
To-day	24.27½	24.77½	16.50 16.90	17.65 16.45
Previous day	24.25	24.75	16.45 17.00	15.70 16.65

Receipts—Western 120,000, last year 95,000; Chicago 51,000, last year 15,000.

COMING EVENTS.

Temperance and the War.—An address on this subject, preceded by a juvenile musical programme, will be given to-night in Christ Church Schoolhouse, Blackrock.

Trinity College Mission to Belfast.—The annual meeting of this Mission will be held in the Museum Buildings, T.C.D., to-morrow at 3.30 p.m.

SKERRY'S SCHOOL,
10 Harcourt st., Dublin, provides Specialised Tuition in Shorthand, Typewriting, and Book-keeping, etc. The most up-to-date Commercial School in Ireland. Shorthand Speed Classes to suit all rates. Splendidly equipped Typewriting Classrooms, with over 60 up-to-date typewriters. Proficient Students assisted to Situations. 790 Certificates in Shorthand, Typewriting, and Book-keeping, and over 275 Commercial appointments obtained by Students of this School since January, 1916. Ladies engaged in business during the day should avail themselves of our Special Evening Classes. Prospectus free on application.—(Advt.)

The British steamer William Tennant was sunk after collision with a British trawler.

"BERMALINE," Best Brown Bread. —(Advt.)

By Appointment to H.M. the King.

The Authorised Price of NESTLÉ'S MILK has always been low and for many months now it has been 1/1½ per tin.

The Lowest Price in the Market.

Since the war and so that the British Army in France should have all our Swiss Milk, we have largely developed our English production, which is now seven-eighths of the whole in Great Britain.

We had arranged to supplement this by a record output for 1918 in the milk-producing countries best able to supply our needs for

THE RICHEST IN CREAM

long before we ever heard of any proposed Government Control—which the public rightly demanded because of the much higher prices of unknown brands.

Therefore, in spite of the increased cost of production in England owing to the higher prices rightly paid for milk to the English farmers, and the heavy freight costs to bring to these Islands what Great Britain cannot produce, we shall do our level best to assist the Food Controller to supply THE HIGHEST POSSIBLE QUALITY at THE LOWEST POSSIBLE PRICE.

INSIST THEREFORE ON NESTLÉ'S MILK

and ask your Grocer or Stores to nominate Nestlé's as their suppliers for 1918.

We wish to thank our numerous friends and customers for the splendid manner in which they have seconded and continue to assist our efforts, in seeing that Nestlé's Milk is distributed *first* for the purpose for which it was originally intended—FOR INFANT FEEDING—and we invite every Mother or the Manageress of any Infant Welfare Centre, &c., to consult her Local Food Committee if now or at any time, she finds any difficulty in obtaining

NESTLÉ'S MILK FOR BRITAIN'S BABIES,

or to write to

NESTLÉ'S, 6 8, EASTCHEAP, LONDON, E.C.3

Every Crumb of BERMALINE nourishes the growing body.

Its delicious flavour, crisp brown crust and soft texture have particular attraction for the little ones.

They eat it with relish, and what they enjoy does them the more good. Besides, it is more satisfying and much more easy to digest than any other bread, because the malted barley pre-digests the insoluble starches contained in other breads.

Mothers will find in these days when eggs, butter, rice and other "children's foods" are scarce, that Bermaline contains exactly the nutritious elements for building strong sturdy children.

Let the children have plenty of Bermaline.

Bermaline Best Brown Bread

"It's a meal in itself."

5d. per lb. loaf from bakers everywhere.

A2 The Proprietors, MONTGOMERIE & CO., Ltd. Bermaline Factory, Glasgow, supply Bakers everywhere with the special ingredients for making Bermaline.

Those three generous Rubber Ribs. . . . .

on a Spencer-Moulton Tyre add immeasurably to its resiliency, safety, and durability. Yet they are typical only of every step in the secret process that brings pure rubber up to the toughness and elasticity for which Spencer-Moulton Three-Ribbed Tyres are world-famed.

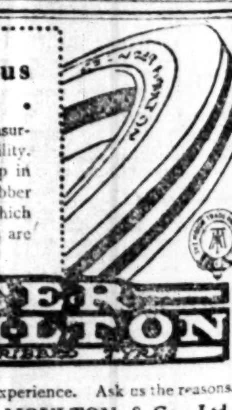

SPENCER MOULTON THREE-RIBBED TYRES

Ask any user his experience. Ask us the reasons.

G. SPENCER, MOULTON, & Co., Ltd.,
Head Offices: 77-79, Cannon Street, London, E.C. 4
Works: Kingston Mills, Bradford-on-Avon, Wilts.

IRISH STOCKISTS.
DUBLIN—Brown and Ramsey, Lower Baggot street. Co. WEXFORD—Enniscorthy Motor Co., Enniscorthy. Co. TIPPERARY—Cahir Garage, Cahir. KING'S Co.—Mr. Kilroy, Tullamore. Co. KERRY—Kerry Motor Co., Kerry. BELFAST—Thomas Fisher and Co., Brougham street, Belfast.

P.C.B.—16

The Clear Complexion of the English Girl

Is the reason for the admiration of all Colonials. The English girl uses Oatine—it keeps the skin healthy, soft, and velvety. 1/3 & 2/6 Ask for

Oatine FACE CREAM

USE IT AND PROVE IT.

DIAMONDS WANTED.

Very High Prices paid for Diamonds, Rings, Bracelets, Brooches, Pins, Ornaments, Necklets, etc.; also for Old Gold and Silver Jewellery, and False Teeth.

DROGEL and CO., 75 NASSAU ST., DUBLIN.

The four German soldier war prisoners who escaped from the camp at Oxford, Ness, Suffolk, have been recaptured.

£1 TO £1,000

Advanced on Demand at KELLY'S Great Central Money Office, 48 FLEET STREET (Westmoreland street), Dublin on Deposits of Jewels, Silver, China, Paintings, Waterford Glass, etc. Full value remitted on receipt of Property. Telephone 2497.

PREPAID ADVERTISEMENTS

DOMESTICS CONTINUED (FROM PAGE 1.)

WANTED, young General to do light housework and mind two children occasionally; ... Address "Z 4976, General," this office.

WANTED, young Girl as General, with some experience. Apply 5 Baggot st.

WANTED, thoroughly trustworthy General; must be early riser, clean, good plain cook, able to do little washing; well recommended; family three; £18. Apply Matron, Irish Times Registry.

WANTED, first week April, for private family of three, Wellington road, a superior Girl, 18, to train General; good appearance and highest reference required.—Q 67, this office.

WANTED, for farm place, a strong Girl, age 14 to 16, Protestant, as General; must help with children; also strong Boy, same age; boy must milk; nice home for orphans. Address "Z 34, General," this office.

WANTED, young Girl, about 15, to train as General; Protestant orphan preferred; good home.—Q 94, this office.

WANTED, respectable Girl as General. Apply 29 Mespil road, any evening, after 6 o'clock.

WANTED, for Rathgar, smart young General; must be good plain cook; small washing; small family; ...

WANTED, Good General for England, small family; help given; wages £6 to £16; R.C. Apply, by letter, with copies of testimonials, to Miss Scully, Priory Lodge, Blackrock, Co. Dublin.

WANTED, clean cook Girl as General, two in family; no cooking; 10 wages; copies references.—P 1965, this office.

WANTED, Good Gene for small family, Kingstown; small washing; wages £12 to £14.—Waterfall, Dalkey.

WANTED, at Sandycove, smart young General; do own washing; good recommendations; early riser.—G 60, Irish Times Office, Kingstown.

YOUNG, experienced General Servant Wanted, end of March, all duties; good wages to experienced girl; Protestant. Apply by letter, giving reference, to "General Servant," care of ... Advertising Agency, 56 Dawson st., Dublin.

18TH March—Superior good General required; good plain cook, small washing; £14-£16.—Dobbin, 3 Belgrave Park, Charlestown road, Ranelagh.

HOUSE AND PARLOURMAIDS WANTED.

CAN any Lady recommend single-handed Parlourmaid, for Arklow, Co. Wicklow; good wages; wanted about end of March. Write fully to Mrs. Oscar Hood, 18 Bryanston square, London, W. 1. D

CAN any Lady recommend clean, strong Girl, with some experience, as Under Housemaid? Apply Housekeeper, Borris House, Borris, Co. Carlow.

HOUSE Parlourmaid Want, family three; four maids kept. Apply Mrs. Anthony Lissenhall, Nenagh.

HOUSE Parlourmaid Want, Protestant, well recommended, or strong Girl, ar 20, tall, good appearance, to train, or partly trained.—Mrs. Hollwey, Crumlin, Dublin. D

RESPECTABLE Girl as housemaid, small family; central heating. Apply, with reference, to Mrs. Wright, "Gwalior," Southgate, Middlesex, England.

UNDER Housemaid, R.C., wanted. Send copies of discharges, stating age. Mrs. Sweetman, Drumbarragh, Kells, Meath. O

WANTED immediately, a smart young House Parlourmaid, small family; bedroom work. Send copies, stating wages expected, Mrs. Fogarty, Dublin st., Carlow. D

WANTED young House Parlourmaid, some experience; send copies.—HP, Smith and Barton, Kingstown.

WANTED, second week April, experienced Housemaid (Protestant); willing to help with children; wages £24; parlourmaid kept. Address "Z 12, Maid," this office.

WANTED, Dublin, smart, experienced House Parlourmaid (housemaid kept); small family; Parlourmaid might suit; state all particulars. Address "Z 49, House Parlourmaid," this office.

WANTED, Parlourmaid, end of Month, Protestant; comfortable home; wages £—.1375, Irish Times Office, Blackrock.

YOUNG Girls desiring to be trained as Servants should communicate with the Matron, "Irish Times" Registry Office, Westmoreland st., Dublin. Every assistance and advice will be glad given.

NURSES WANTED.

A NUMBER of Infants' and Children's.—Miss McCaul's Bureau, 10 Duke st.

CAN any lady recommend a real good Nurse, College trained preferred; country one; R.C.; required April 1st. Write Mrs. de la ... Gurteen le Poer, Kilsheelan, Co. Waterford. E

CAN any lady recommend a thoroughly experienced, trustworthy, good tempered Infant's Nurse? Wanted immediately, age 35-40; suburb Dublin. Address Q 117, this office.

FOR Co. Cork, a superior Girl (R.C.) as Under Nurse; an experienced nurserymaid ... Apply, with references, to Mrs. Leslie Johnson, Laragh House, Bandon.

NURSE Wanted immediately; ... one child 15 months. Apply 11 Idrone terrace, Blackrock.

NURSE, Protestant, Wanted immediately, experienced, care infant and child aged two; willing to assist light housework and keep nursery washing. Reply, stating wages and copies papers, Mrs. Fenton, Streete Rectory, Westmeath.

RESPECTABLE Nurse, with experience, Wanted; must have good reference; gossiary.—70 Leinster road.

WANTED immediately, capable superior, active person (over 20), who thoroughly understands and is fond of children ... wages £30 ... Address "Z 4973, Domestic," this office.

WANTED for Kingstown, thoroughly experienced Lady Nurse, baby two months; £25. Interview Dublin.—Z 44, Irish Times Office, Kingstown.

WANTED immediately, young experienced Nurse; nurserymaid kept. Apply M Dudley, 22 Elgin road, Dublin.

WANTED, for Foxrock, R.C. M for girls, aged 6 and 14. Please send copies and state age and wages, Q 76, this office.

WANTED Nurse (Gentlewoman), baby, at once.—"B. C.," Flowers, 9 Grafton st.

WANTED immediately, strong young Nurse Housemaid; wages £11 to £12. ... Merrion Strand.

WANTED, smart young Girl to mind children. Apply 184 Richmond road, Drumcondra.

WANTED, Child's Maid to take charge of little girl of 4; must be trustworthy, clean, and have good references. Apply Verona, Qu's Park, Monkstown.

KITCHEN, LAUNDRY, ETC. WANTED

CAN any Lady recommend Kitchenmaid for Arklow, Co. Wicklow; some experience preferred; good wages; Wanted about end of March. Write fully to Mrs. Oscar Hood, 18 Bryanston square, London, W. 1. D

WANTED, Kitchenmaid immediately, trained or untrained, for Irish Lady in ... Apply 2 Villiers road, Rathgar, before 11 or after 5, Wednesday and Thursday.

WANTED immediately, good Kitchenmaid, also Scullerymaid. Apply, with full particulars, to the Honble. Mrs. Flower, Castle Durrow, ... Co. E

DOMESTICS DISENGAGED.

AT Miss Murphy's Registry, 11 ... Good Cooks, dairy; Generals, H. P.'ns, Waitresses.

A YOUNG Cook, city, suburbs; experienced Parlourmaid, General, £20, Palmers road district. Apply Miss McCaul's Bureau, 10 Duke st.

AGENCY, 35 Holle st.—Superior General, £18; also Cook General, young. Seen to 4.

DAILY Worker seeks position; ... preferred; highly recommended.—Q 19, this office.

EXPERIENCED Sewing Maid desires; good dressmaker, makes children's clothes; take charge of invalid.—Q 66, this office.

LADY'S Maid, experienced (useful), ... dressmaker, packer, traveller, hairdresser. ... "Z 18, Maid," this office.

RESPECTABLE middleaged Widow desires situation as Working Housekeeper, one or two gentlemen; highest references.—Mrs. Whitty, 5 H ... Buildings, Bride st.

SEWINGMAID, would do very light work, city or country; well recommended. ... "Z 45, Sewingmaid," this office.

WORKING Housekeeper to single gentleman, Protestant, country woman; small city, in quiet place; highly recommended.—Miss ... Wicklow Post Office.

WANTED, Daily Work, in Kingstown; well recommended.—J. H., Irish Times Office, Kingstown.

YOUNG Lady wants situation as Housekeeper to single Protestant gentleman; ... "Z 4324, Housekeeper," this office. D

YOUNG Girl wishes situation outdoor ... housemaid's work; experienced; ... P 1991, this office.

COOKS, DAIRYMAIDS DISENGAGED.

A SUPERIOR Cook, go General ... this office.

A GOOD Cook; well recommended city; country preferred. Seen Registry, 30 Duke st.

A GOOD Cook (R.C.), disengaged; ... Y.W.C.A., 33 Mount st.

AN excellent Cook (R.C.) seeks engagement with kitchenmaid, gentleman's house club; good manager; highly recommended by house ... Address "Z 61, Cook," this office.

COOK General, good cook; small dinners; small family; recommended.—Q 41, this office.

COOK General or General; good ... satisfactory papers; recommended.—M. J. ... Marlborough st.

COOK, disengaged; long discharges, ... Miss Gorman, 78 Lower George's st., Kingst.

FRIENDS as Cook (Plain) and House Parlourmaid, disengaged early in April; excellent discharges.—Q 100, this office.

GIRL wishes situation Cook General ... small family; well recommended.—R O 8 Irish Times Office, Rathmines.

GOOD Cook seeks position; long experience dairy, poultry, pastries; good breadmaker; ... —Q 38, this office.

GOOD plain young Cook; good at ... Irish Times Office, Baggot street. F

YOUNG Cook General, disengaged; £20-£22.—M. M., Flewitt's, 9 Grafton st.

GENERAL SERVANTS DISENGAGED.

EXPERIENCED General seeks position ... small washing; recommended.—Q 20, this office.

GENERAL, plain cooking, good housework; recommended.—B., 2 Eaglehill Cottage, Kimmage.

GENERAL seeks position, city, plain ... small washing; recommended.—Q 27, this office.

LADY very highly recommends ... General, for small, quiet family; country preferred. Apply Mrs. Rountree, Ardnagassan?, Delvin.

RESPECTABLE young General, ... disengaged; cooking, washing. Address "Z 15, General," this office.

RESPECTABLE Girl wishes place ... small family; Newbridge, Curragh preferred.—Murphy, 15 Vernon place, Dublin.

RESPECTABLE, trustworthy General, good cook; long papers; highly recommended.—105, this office.

YOUNG General, some experience, ... position, city or suburbs; good references. ... 21, this office.

YOUNG General, plain cooking, ... situation, Belfast preferred; small washing; highly recommended.—Q 51, this office.

YOUNG General, some experience, ... situation, city; well recommended.—Q 25, this office.

YOUNG General; plain cooking, small ... small family; recommended.—Q 83, this office.

YOUNG country Girl wishes to train as General in small family; some experience. ... "Z 44," this office.

YOUNG General wishes situation ... small family; well recommended. Apply 1 ... place, Ranelagh.

YOUNG country Girl, not out before, as General, small family; highly recommended. ... Irish Times Office, Baggot st. Bridge.

HOUSE AND PARLOURMAIDS DISENGAGED.

AN experienced Protestant House Parlourmaid disengaged; steady and reliable; small family; Dublin or suburbs; has lived with gentlemen.—Y.W.C.A., 33 Up. Mount st.

EXPERIENCED House Parlourmaid seeks situation, or Single Parlourmaid; well recommended. ... this office.

FIRST Class Housemaid, temporary or permanent; excellent papers; recommended.—Q 39, office.

HOUSEMAID, experienced, free 23rd, single, Upper; Dublin or county preferred. Address "Z 50, Housemaid," this office.

TWO Friends seek position as Housemaid and parlourmaid; one housemaid for country; ... other parlourmaid; eight months very good refer.—Q 80, this office.

WANTED, situation as Housemaid in ... family. R.C.; good needlewoman.—Hodson, Kilbride, Co. ...

WANTED, situation as Housemaid, 3 years place.—M. Hyland, Milbank, Mountrath.

YOUNG country Girl, Housemaid or ... Parlourmaid, R.C.; requires situation, in ... Dublin; four years' excellent character. ... Times Office, Tuesday, 12 o'clock till 2 o'clock.

YOUNG Girl wishes to train Housemaid, ... R.C., £12.—Elizabeth Shine, Crossmaglen, ...

YOUNG country Girl wishes situation trained House Parlourmaid; can be well recommended.—Q 72, this office.

YOUNG House Parlourmaid seeks position ... farmed; good experience; well recommended.—Q 34, ...

YOUNG Housemaid, excellent needlewoman; waits table; disengaged 7th; town.—9 Grafton st.

YOUNG Girl wishes to be trained House ... R.C., can be highly recommended. Address "Z 48, Housemaid," this office.

YOUNG Girl wishes situation as House ... or Waitress.—O'Neill, Johnstown, Cabir.

NURSES DISENGAGED.

A LADY Nurse, R.C.; baby from ... Miss McCaul's Bureau, 10 Duke st.

EXPERIENCED, trustworthy Infant's Nurse, Dublin, country, England; highly recommended.—D. 19 Rutland square.

GOOD Nurse, can take infant; well recommended; country; disengaged.—9 Grafton st.

LADY strongly recommends her Nurse ... almost trained General; R.C.; interview; country girl; wages £12.—Q 8, this office.

LADY Children's Nurse (trained) seeks engagement, ... Address "Z 4990, Lady Nurse," this office.

DOMESTICS CONTINUED.

PROTESTANT Children's Nurse, experienced baby, take over year; country.—Q 82, this office.

SUPERIOR, experienced young Nurse disengaged or would go Mother's Help; excellent needlewoman; Protestant; highly recommended.—Q 87, this office.

TRUSTWORTHY, experienced Infant's Nurse, disengaged; good references; £25-£30.—P 1868, this office. D

KITCHEN, LAUNDRY, ETC., DISENGAGED.

LAUNDRESS disengaged, private house or hotel; can be well recommended. Apply Laundress, Irish Times Office, Cork.

YOUNG experienced Laundress wishes situation, gentleman's family; country preferred; recommended.—M., Hollywood, Kellystown, Leixlip, Co. Kildare. E

ARTICLES FOR SALE.

KELLY'S, 48 FLEET STREET, having Purchased the entire Jewellery and Silver Stock of J. Moseley and Sons, Waterford, are now offering it to the Public at less than half cost price.

AMERICAN Roll Top Desk, in good order, for Sale. Offers free on rail to "Z 4803, Desk," this office. O

A LOT of Half Inch Secondhand Chain for Sale.—17 Wentworth place, Dublin.

ALL Travelling Goods, Suit Cases, Gladstone, Kit, Brief Bags, Trunks, Ladies' Dress Baskets, Attache Cases, Straps, Hat Cases, Race Glasses, Sporting Goods, Waterproof Coats, Leggings, Shawl Rugs, Umbrellas; Old Portmanteaus, Bags, etc., allowed for or Repaired.—William A. Moore, Moore's Salerooms. Only Address—Seven Aston's quay, Dublin. Established 70 years. E

ALL Wool Irish Tweeds, Serges, Flannels, Rugs, Blankets, Friezes, direct from our Depot, 15 Bachelor's Walk, Dublin. Established 1888. 8 5

FOR Sale, a Roller Mangle, splendidly made, in very good order, easily worked.—P 1777, this office. D

FIRE Hydrant and Nozzle, in brass, for £1 10/-. Address "Z 4863, Nozzle," this office. O

FOR Sale, American Go-Car, almost new, 30/-; Child's Chair, three positions, £1.—26 Northumberland road. 12 5

FOR Sale, Contents of a Toy and Fancy Goods Business.—Q 130, this office.

GOLF Sticks, Lady's, almost new, for Sale. Address 76 Ranelagh road.

OFFICER'S Field Glasses for Sale, cost 6 guineas, good as new; also Compass. Address "Z 7, Glasses," this office. O

ROOFING Tiles for Sheds—As you cannot get Corrugated Iron now except at an enormous price, why not roof your sheds with patent interlocking Roofing Tiles; cheap and lasting.—Thomas Archer, New Wapping st., Dublin.

SEWING Machines—All makes supplied and repaired; Mangles, Washing Machines, Wringers, Kitchen Utensils, Table Cutlery.—Hughes Bros., Dawson st., Dublin. 13 2

SINGER Sewing Machine, splendid order, cost £9, sell 70.—P 1933, this office. D

TYPEWRITER, cheap; we Buy, Sell, Exchange, Repair.—Norman Works, Upper Ormond quay. T

TYPEWRITER, Salter, visible writing; perfect condition.—14 Chester lane, Redmond's Hill.

WATERPROOF COVERS. LOIN COVERS, OILSKIN CLOTHING. PETRIE BROTHERS, WATERPROOFERS, 35, 36, and 37 Usher's Quay, Dublin. T

WHAT offers for "The Field," posted Thursday after publication? Or would accept "The Queen" in Exchange.—Mrs. Hardy, Broadward Hall, Aston-on-Clun, Shropshire.

1,000 FISH, Egg and Butter Boxes, for Sale, for immediate delivery. Address "Z 4859, Boxes," this office. O

ARTICLES WANTED.

ANTIQUE Silver Cups, Candlesticks, Salvers, Sugar Bowls, etc.; also Diamond Ornaments, Precious Stones, and Old Gold; highest prices given.—West and Son, Grafton House, Grafton st.

ADVANCES of £1 to £1,000 on Diamond Ornaments, Jewellery, Silver Plate, Furs, Guns, Pictures, Glass, China, Curios, etc., or Purchased for cash, at Kelly's, 48 Fleet st. (Westmoreland st.).

ANTIQUE—Wanted, China, Cut Glass, Engravings, Furniture, etc.—Edward Butler, 14 Bachelor's Walk. T

ARTIFICIAL Teeth (old) Wanted, any condition; Gold, Silver, Scrap for Smelting; top prices paid; post or call.—Elbery Bros., Dental Mechanics, 74 Lower Camden st., Dublin. T

ANTIQUES Wanted—Butler Sisters give highest prices China, Glass, Furniture, Pictures.—29 Lower Ormond quay.

BOOKS and Magazines Bought, for cash.—J. Finnegan, 125 Upper Dorset st.

BUTCHERS' Fat—Dixon and Co., the Erne Soap and Candle Works, Dublin, are always Buyers of good, clean Beef and Mutton Fat, for which they pay the best market price. 12 5

BILLIARD Table Wanted, 10 x 5, in good order, with cues, balls, and appointments.—P 1848, this office. E

CARPENTER'S Tools Wanted; must be in good condition.—P 1855, this office. D

DIAMONDS, Old Gold, Antique Silver, Miniatures, etc., Purchased for cash.—Edmond Johnson, Ltd., 94 Grafton st.

DAMAGED Flour Wanted, any quantity; state lowest price.—P 1864, this office. D

FEATHER Beds Wanted; highest prices paid; would send to examine.—Irish Feather Co., Ltd., Tara street, Dublin. IRISH FIRM. Original Advertisers. T

FEATHERS—Nolan and Sons, Cork, are Buyers of all classes of Feathers, and quote highest prices on receipt of sample by post. We pay carriage. T

FEATHER Beds, Hair Mattresses Wanted, highest prices; will send to examine.—American Feather Co., Mercer st., Dublin. 'Phone, 2460. T

FALSE Teeth Bought—Cash or offer by return; before selling make sure of their value by writing for free booklet, which explains very clearly the value of any artificial teeth.—E. Lewis, 29 London st., Southport, Lancs. T

GOLD Jewellery, Silver Plate, Precious Stones, Watches, Teeth Settings, etc., Purchased extreme value; immediate cash for country parcels.—Gerty's, 46 Dawson st. T

HANDCART Wanted to purchase, good condition.—P 1770, this office. D

LADY wishes to purchase Solid Silver Tea Set, or Tea and Coffee Service; size no objection; good prices given for suitable.—P 2000, this office. D

MEDALS Wanted, all descriptions; any dated 1848 ... given.—P 1872, this office. D

OLD False Teeth Wanted, 6d. per tooth paid, and full value for platinum, gold, or silver roots.—Kenworthy's, Jewellers, Ashton, Manchester. 27 2

OLD Jewellery Purchased at Kelly's, 48 Fleet st. D

OLD Silver Purchased at Kelly's, 48 Fleet st. D

OLD Glass and China Purchased at Kelly's, 48 Fleet st. D

OLD Irish Silver Wanted by American Collector; no dealer.—P 1987, this office. D

OLD False Teeth Wanted, 6d. per tooth paid, and full value for platinum, gold, or silver roots.—Kenworthy's, Jewellers, Ashton, Manchester.

PORTMANTEAU or Suit Case Wanted; describe fully and state price.—P 1885, this office. D

PLEASE, save & look if you can spare something to sell out of lumber room; for anything you wish to get rid of very good price given; special high prices paid for good pieces of Furniture, Carpets, and Pianos.—P 1989, this office. 10 5

PERAMBULATOR Wanted; must be in good condition.—Q 109, this office. D

ROLLER Skates—Wanted, quantity of Skates.—Jacobs, 1 Hackney road, London, E. 2. D

SILVER Rose Bowl or Two-handled Cup Wanted. Apply P 1977, this office. D

WATERFORD GLASS WANTED. £25 to £50 each paid for Oval or Helmet Shaped Salad Bowls. Immediate cash. Old Silver also purchased at record prices by HENRY NAYLOR, 35 LOWER LIFFEY STREET.

WANTED invalid Chair, crank propeller principle.—909 Irish Times Office, Ranelagh.

WANTED, strong, serviceable Handcart.—Cambridge, Grafton st.

WANTED, Oat Bin, galvanised or iron, immediately. Address "Z 71, Oat Bin," this office. E

MACHINERY.

ANYTHING in Engineering Requirements, Land or Marine, General Stores, Tools, etc., can be obtained from Tuck's, Lower Abbey st., Dublin. T

ALL kinds of Old Machinery, Scrap Metals Wanted; highest prices; prompt cash.—Woodhouse and Moore, 20 Lime st., Dublin. Telephone, 330. T

BALATA Belting, new, various sizes and thicknesses, below market price; state requirements.—M'Coy and Sons, Limited, Smithfield, Belfast.

CHEAP Power, first cost only—19" Turbine for Sale; 50ft. of 19" piping develops about 20 h.p., 9ft. fall.—Fry and Co., Cork st., Dublin. D

FOR Sale, 25 h.p. Tangye Town Gas Engine, complete; seen working by appointment.—Gaston, Portrush.

FOR Sale, 3½ h.p. Oil Engine, complete, good condition.—Gaston, Portrush.

FOR Sale, 5 h.p. Crossley Gas Engine; guaranteed good order.—Gaston, Portrush.

FOR Sale, 5 h.p. Forward Gas Engine; good order.—Gaston, Portrush.

FOR Sale, 9, 10, and 12 h.p. Oil Engines, complete, ready for work.—Gaston, Portrush.

FOR Sale, Set Flax Rollers, eight pair; also six point Rims, with shafting, new, never used.—Gaston, Portrush.

FOR Sale, Ransome Tractor Plough, four furrow, convertible into three; ploughed 30 acres. Address "Z 4920, Tractor," this office. O

FOR Sale, New Rack Bench, 35ft. long, 18ft. table.—P 1990, this office. D

FOR Sale, 15 h.p. Oil Engine, perfect running order, nearly new. Address "Z 35, Engine," this office. E

"FOWLER Wyles" 2-furrow Motor Plough, together with Grubber, for Sale, secondhand; also two secondhand "Overtime" Tractors, in perfect order. Apply Thompson's Motor Car Co., Ltd., Great Brunswick st., Dublin.

GAS Engine for Sale, new, 7 H.P. Crossley, only used few times, complete, £95.—Q 55, this office.

McGOWAN BROTHERS, STORE STREET, DUBLIN. Large Buyers Scrap Iron, Metal, Steel, Brass, Lead, etc. DISMANTLERS OF OLD PLANT AND MACHINERY ANYWHERE IN IRELAND. Telegrams: "Machinery," Dublin. 'Phone 1496, Dublin. HIGHEST PRICE. PROMPT PAYMENT.

MORTAR Mill for Sale, 7 foot pan, under driven, splendid order; also Hand or Power Concrete Block Making Machine; cheap. Address "Z 4901, Mortar Mill," this office. D

MARSHALL THRASHING MILL. 4 FT. x 22 in. MEDIUM TYPE, CLASS "A" FINISHING THRASHING MACHINE—the best obtainable. Inquire for Catalogue and Prices, J. B. FERGUSON, LTD., CHICHESTER STREET, BELFAST.

SUCTION Gas Plant, complete, 30 h.p. Crossley engine, with magneto ignition, outside bearing, suitable for suction or town gas, in good order; also a 16 h.p. Crossley Gas Engine. Apply Falconer's, 53 Upper Sackville st., Dublin.

SWARTH Turner at last year's price; shop soiled; 2 first cheap.—Dawsons, Maynooth.

SAW Benches—Single or Twin Rack Benches, suitable for all estate purposes or conversion in the woods; early delivery.—Russell Bros., Ltd., Portarlington. 27 7

THRESHER for Sale, 42in., Clayton and Shuttleworth; immediate delivery.—The Dublin Motor Co., Ltd. D

TIMBER Splitting Wedges. Delivery from Stock.—BOOTH BROTHERS, Dublin, Ltd., UPPER STEPHEN STREET.

WANTED, 50 to 80 H.P. Gas Engine, with suction plant or steam engine, with boiler. Full particulars to Ross and Ross, The Stores, Newry. C

WANTED, 20 to 30 horse power Gas Engine and Suction Plant; state lowest cash price, with full particulars as to make, time in use, etc. Address "Z 4951, Engine," this office. O

WANTED, half dozen Cast Iron Columns, 6 inches diameter by 7 to 8 feet long; state lowest cash price. Address "Z 4952, Columns," this office. O

WANTED, Modern Threshing Mill, 46" Clayton, Marshall, Ruston, Hornsby. Full particulars to King, Bailieborough.

WATER Turbine Wanted, 50 to 70in., horizontal or other type; full particulars and price. Address "Z 4991, Turbine," this office.

WANTED, Rounding Machine for Shovel and Fork Handles, etc. Address "Z 36, Machine," this office.

WANTED, Suction Gas Plant, complete, in good order, to supply 35 h.p. engine.—Wynne, Glendalough. E

IMMEDIATE DELIVERY. 10/20 CASE AGRICULTURAL TRACTOR, suitable for 3-furrow Plough. Full particulars from J. B. FERGUSON, LTD., CHICHESTER STREET, BELFAST.

60 INCH Circular Saw for Sale, as new. Address "Z 21, Saw," this office. E

...ppointment to H.M. the King.

Authorised Price of ...STLÉ'S MILK

...always been low and for many ...ths now it has been 1/1½ per tin.

...Lowest Price in the Market.

...e war and so that the British Army in ...should have all our Swiss Milk, we have ...developed our English production, which ...even-eighths of the whole in Great Britain, ...arranged to supplement this by a record ...or 1918 in the milk-producing countries ...to supply our needs for

...HE RICHEST IN CREAM

...fore we ever heard of any proposed ...nent Control—which the public rightly ...ed because of the much higher prices of ...n brands.

...re, in spite of the increased cost of pro... ...in England owing to the higher prices ...paid for milk to the English farmers, ...heavy freight costs to bring to these ...what Great Britain cannot produce, we ...our level best to assist the Food Con... ...supply THE HIGHEST POSSIBLE ...TY at THE LOWEST POSSIBLE PRICE.

...ST THEREFORE ON NESTLE'S MILK

...your Grocer or Stores to nominate ...as their suppliers for 1918.

...to thank our numerous friends and customers, ...lendid manner in which they have seconded ...nue to assist our efforts, in seeing that Nestlé's ...istributed *first* for the purpose for which it ...ally intended—FOR INFANT FEEDING— ...vite every Mother or the Manageress of any ...lfare Centre &c., to consult her Local Food ...if now or at any time, she finds any ...in obtaining

...E'S MILK FOR BRITAIN'S BABIES,

or to write to

...E'S, 6 8, EASTCHEAP, LONDON, E.C. 3

...rumb of BERMALINE ...es the growing body.

...flavour, crisp brown crust and soft texture ...ar attraction for the little ones.

...relish, and what they enjoy does them the more ...s, it is more satisfying and much more easy to ...other bread, because the malted barley pre-digests ...rches contained in other breads.

...in these days when eggs, butter, rice and other "children's ...that Bermaline contains exactly the nutritious elements for ...rdy children.

Let the children have plenty of Bermaline.

...ermaline Best Brown Bread

"It's a meal in itself."

...loaf from bakers everywhere.

...MONTGOMERIE & CO., Ltd. Bermaline Factory, Glasgow, ...everywhere with the special ingredients for making Bermaline.

...ree generous ...ibs. . . . .

...lton Tyre add immeasur... ...y, safety, and durability. ...al only of every step in ...that brings pure rubber ...s and elasticity for which ...Three-Ribbed Tyres are

...ENCER ...OULTON THREE-RIBBED TYRES

Ask any user his experience. Ask us the reasons.

G. SPENCER, MOULTON, & Co., Ltd.

Head Offices: 77-79, Cannon Street, London, E.C. 4

Works: Kingston Mills, Bradford-on-Avon, Wilts.

IRISH STOCKISTS.

DUBLIN—Brown and Ramsey, Lower Baggot street. Co. WEXFORD—Enniscorthy Motor Co., Enniscorthy. Co. TIPPERARY—Cahir Garage, Cahir. KING's Co.—Mr. Kilroy, Tullamore. Co. KERRY—Kerry Motor Co., Kerry. BELFAST—Thomas Fisher and Co., Brougham street, Belfast.

The Clear Complexion of the English Girl ... Oatine Face Cream. Get it and prove it.

DIAMONDS WANTED.

Very High Prices paid for Diamonds, ... Bracelets, Brooches, Pins, Ornaments, Necklets, ... also for Old Gold and Silver Jewellery, and ... False Teeth. ORDEL and CO. ... BAGGOT ST., DUBLIN.

The four German soldier war prisoners who escaped from the camp at Oxford, Nene, Suffolk, have been recaptured.

£1 TO £1,000

Advanced on Demand at KELLY'S Great Central Money Office, 48 FLEET STREET (Westmoreland street), Dublin on Deposits of Jewels, Silver, China, Paintings, Waterford Glass, etc. Full value remitted on receipt of Parcels. Telephone 2497.

PREPAID ADVERTISEMENTS

DOMESTICS CONTINUED (FROM PAGE 1.)

WANTED, young General to do light housework and mind two children occasionally ... would suit; state age, religion, salary expected, and copy of reference. Address "Z 4975, Domestic," this office. D

WANTED, young ... Apply ...

WANTED, thoroughly trustworthy General, must be early riser, clean, good plain cook, able to do little washing; well recommended; family three; £18. Apply Matron, Irish Times ...

WANTED, first week April, for private family of three, Wellington road, a superior Girl, 18, to train General; good appearance and highest reference required.—Q 67, this office.

WANTED, to ... a strong Girl, age 14 to 16, Protestant, as General; must help with children; also strong ... home for orphans. Address "Z 4..., General," this office. E

WANTED, young Girl, about 15, to train as General; Protestant orphan preferred; good home.—Q 94, this office.

WANTED, respectable Girl as General. Apply 29 ... road, any evening after 6 o'clock.

WANTED, for Rathgar, smart young General; must be good plain cook; small washing; small family. ...

WANTED, Good General for England, small family; help given; wages £16 to £18; R.C. Apply, by letter, with copies of testimonials, to Miss Scully, Priory Lodge, Blackrock, Co. Dublin. ...

WANTED, clean country Girl as General, two in family; no cooking; ... wages; copies references. ...—P 1965, this office.

WANTED, Good General for small family, Kingstown; small washing; wages £12 to £14.—... Dalkey.

WANTED, at Sandycove, smart young General; do own washing; good recommendations; early riser.—Q 60, Irish Times Office, Kingstown.

YOUNG, experienced General Servant Wanted, end of March, all duties; ... to experienced girl; Protestant. Apply by letter, giving reference, to "General Servant," care of ...'s Advertising Agency, 36 Dawson st., Dublin.

18TH March—Superior ... General required; good plain cook, small washing; £14-£16.—Dobbin, ... Belgrave Park, Charlestown road, Ranelagh.

HOUSE AND PARLOURMAIDS WANTED.

CAN any Lady recommend ... A Parlourmaid for Arklow, Co. Wicklow; good wages; Wanted about end of March. Write ... to Mrs. Oscar Hood, 18 Bryanston square, London W. 1.

CAN any Lady recommend clean, strong Girl, with some experience, as Cook-Housemaid? Apply Housekeeper, Borris House, Borris, Co. Carlow.

HOUSE Parlourmaid Wanted; family three; four maids kept. Apply Mrs. ..., Naas.

HOUSE Parlourmaid Wanted, Protestant; well recommended, or strong Girl, age 20, tall, good appearance, to train, or partly trained.—Mrs. Holmes, Crumlin, Dublin.

RESPECTABLE Girl as Housemaid, small family; central heating. Apply, with reference, to Mrs. Wright, "Gwalior," Southgate, Middlesex, England.

UNDER Housemaid, R.C., Wanted. Send copies of discharges, stating age, Mrs. Sweetman, ..., Co. Meath.

WANTED immediately, a ... young House Parlourmaid, small family; bedroom work. Send copies, stating wages expected, Mrs. Fogarty, Dublin st., ...

WANTED young House Parlourmaid, some experience; send copies.—H.P., Smith and Barton, Kingstown.

WANTED, second week April, experienced Housemaid (Protestant); willing to be with children; wages £24; parlourmaid kept. Address "Z 12, Maid," this office. E

WANTED, Dublin, smart, experienced House Parlourmaid; housemaid kept; small family; Parlourmaid must suit; state all particulars. Address "Z 49, House Parlourmaid," this office.

WANTED, Parlourmaid, end of Month, Protestant; comfortable home; wages ...—1375, Irish Times Office, Blackrock.

YOUNG Girls desiring to be trained as Servants should communicate with the Matron, "Irish Times" Registry Office, Westmoreland st., Dublin. Every assistance and advice will be given.

NURSES WANTED.

A NUMBER of Infants' and Children's.—Miss McCall's Bureau, 10 Duke st. E

CAN any lady recommend a real good Nurse, College trained preferred; country place; R.C.; required April 1st. Write, Mrs. de la ..., Gurteen le Poer, Kilsheelan, Co. Waterford. E

CAN any lady recommend a thoroughly experienced, trustworthy, good tempered Infant's Nurse? Wanted immediately, age 35-40; suburb Dublin. Address Q 117, this office.

FOR Co. Cork, a superior Girl (C.) as Under Nurse; an experienced nurserymaid ... head nurse and nurserymaid also kept; good wages given to suitable applicant. Apply, with references, Mrs. Leslie Johnson, Laragh House, Bandon.

NURSE Wanted immediately; must be clean, experienced, thoroughly trustworthy, one child 15 months. Apply 11 Idrone terrace, Blackrock.

NURSE, Protestant, Wanted immediately, experienced, care infant and child aged two; willing to assist light housework and keep nursery; washing; Reply, stating wages and copies papers, Mrs. Fenton, Strete Rectory, Westmeath. F

RESPECTABLE Nurse, with experience, Wanted; must have good reference; good salary.—70 Leinster road.

WANTED immediately, capable, superior, active person over 20, who thoroughly understands and is fond of children (3) ... must have good knowledge of plain cooking and housework; help given; comfortable home. Address "Z 4973, Domestic," this office.

WANTED for Kingstown, thoroughly experienced Lady Nurse, ... two months ... Interview Dublin.—N 44, Irish Times Office, Kingstown.

WANTED immediately, young experienced Nurse; nurserymaid kept. Apply Mrs. Dudley, 22 Elgin road, Dublin.

WANTED, for Foxrock, R.C. ... for girls, aged 7 and 14. Please send copies ... state age and wages.—Q 76, this office.

WANTED, Nurse (Gentlewoman), baby, at once.—Mrs. R. Plewitt's, 9 Grafton st.

WANTED immediately, strong Nurse Housemaid; wages £11 to £12 ... every evening, ... Merrion Strand.

WANTED, smart young Girl to mind children. Apply 154 Richmond road, Drumcondra.

WANTED, Child's Maid ... charge of little girl of 4; must be trustworthy, clean, and have good references. Apply Verona, Oat's Park, Monkstown.

KITCHEN, LAUNDRY, ETC. WANTED.

CAN any Lady recommend Kitchenmaid for Arklow, Co. Wicklow; some experience preferred; good wages; Wanted about end of March. Write fully to Mrs. Oscar Hood, 18 Bryanston square, London, W. 1. D

WANTED, Kitchenmaid immediately, trained or untrained, for Irish Lady in Dublin. Apply 2 Villiers road, Rathgar, before 11 or after 5, Wednesday and Thursday.

WANTED immediately, good Kitchenmaid, also Scullerymaid. Apply, with full discharges, to the Hon. Mrs. Flower, Castle Durrow, Queen's Co. E

DOMESTICS DISENGAGED.

AT Miss McCall's Registry, 11 ... Good Cooks, dairy; Generals, H. Pms, Waitresses.

A YOUNG Cook, city, suburbs preferred; Parlourmaid, general, age 20, Palmerston road district. Apply Miss McCall's Bureau, 10 Duke st.

AGENCY, 38 ... Superior General, £18; also Cook General, young. ...

DAILY Worker seeks position ... preferred; highly recommended.—Q 18, this office.

EXPERIENCED Sewing Maid disengaged; good dressmaker, makes children's clothes; take charge of invalid.—Q 65, this office.

LADY'S Maid, experienced, useful, ... dressmaker, packer, traveller, hairdresser. ... "Z 18, Maid," this office.

RESPECTABLE middleaged Widow seeks situation as Working Housekeeper, one or two gentlemen; highest references.—Mrs. Whitty, 3 ... Buildings, Bride st.

SEWINGMAID, would do very light ... work, city or country; well recommended. ... "Z 46, Sewingmaid," this office.

WORKING Housekeeper to single ... Protestant, country woman; small ... highly recommended.—Miss Roe, Wicklow ...

WANTED, Daily Work, in Kingstown; well recommended.—J. R., Irish Times Office, Kingstown.

YOUNG Lady wants situation as Lady Housekeeper to single Protestant gentleman; not before; home more object than ... Address "Z 4924, Housekeeper," this office.

YOUNG Girl wishes situation as ... or ... country; good experience; ...—P 1991, this office.

COOKS, DAIRYMAIDS DISENGAGED.

A SUPERIOR Cook, go General where ... given; can housekeep; no washing; £30.—P ..., this office.

A GOOD Cook; well recommended; ... country preferred. ... Registry, 30 ...

A GOOD Cook General, Protestant, ... town or suburbs; £18-£20.—Y.W.C.A., 33, Mount st.

AN excellent Cook (R.C.) seeks engagement with Kitchenmaid, gentleman's house or club; good manager; highly recommended by ... Address "Z 61, Cook," this office.

COOK General, good cook; small ... family; recommended.—Q 41, this office.

COOK General or General; good ... satisfactory ... recommended.—M. ... st.

COOK, disengaged; long discharges ... 5, Miss Towers, 78 Lower George's st., Kingstown.

FRIENDS as Cook (Plain) and House Parlourmaid, disengaged early in April; excellent discharges.—Q 100, this office.

GIRL wishes situation Cook General ... small family; well recommended.—B. O. S. Irish Times Office, Rathmines.

GOOD Cook seeks position; long experience dairy, poultry, pastries; good breadmaker; high references.—Q 38, this office.

GOOD plain young Cook; good at ... bread. —117, Irish Times Office, Baggot st. Bridge.

YOUNG Cook General, disengaged ... £20-£22.—M. M. Flewitt's, 9 Grafton st.

GENERAL SERVANTS DISENGAGED.

EXPERIENCED General seeks position as cooking; small washing; recommended.—Q 20, this office.

GENERAL, plain cooking, good house ... recommended.—B., 2 Eaglehill Cottage, ...

GENERAL seeks position, city; plain cooking, small washing; recommended.—Q 27, this office.

LADY very highly recommends ... General for small, quiet family, country preferred. Apply Mrs. Rountree, Archerstown, Delvin.

RESPECTABLE young General, ... cooking, washing. Address "Z 13, General," this office.

RESPECTABLE Girl wishes place ... small family, Newbridge, Curragh preferred.—Murphy, 13 Vereker place, Dublin.

RESPECTABLE, trustworthy General ... cook; long papers; highly recommended.—105, this office.

YOUNG General, some experience, ... position, city or suburbs; good references.—21, this office.

YOUNG General, plain cooking, ... Belfast preferred; small washing; highly recommended.—Q 51, this office.

YOUNG General, some experience, ... city; well recommended.—Q 25, this office.

YOUNG General; plain cooking, small ... small family; recommended.—Q 33, this office.

YOUNG country Girl wishes to ... General in small family; some experience. Address "Z 44, Girl," this office.

YOUNG General wishes situation in ... can be well recommended. Apply ...

YOUNG country Girl, not out before, ... small family; highly recommended ... Irish Times Office, Baggot st. Bridge.

HOUSE AND PARLOURMAIDS DISENGAGED.

AN experienced Protestant House Parlourmaid, engaged; steady and reliable; small ... family; Dublin or suburbs; has lived with ...—Y.W.C.A., 33 Up. Mount st.

EXPERIENCED House Parlourmaid ... or Single Parlourmaid; well recommended ...

FIRST Class Housemaid, temporary or ... collect papers; recommended.—Q 39, ...

HOUSEMAID, experienced, ... Upper Dublin or county preferred. Address "Z 50, Housemaid," this office.

TWO Friends seek position as Housemaid ... preferred; one Housemaid for fourteen ... references; eight months very good ...

WANTED, situation as Housemaid in ... family, E.C.; good ... references.—Rowan ... Castle, Maynooth.

WANTED, situation as Housemaid, 3 years place; ... Bristol, Millbank, Mountrath.

YOUNG country Girl, Housemaid or H. Parlourmaid, R.C., requires situation, in or ... Dublin; four years' excellent character. Meet Ladies' ... Tuesday, 12 o'clock till 2 o'clock, ...

YOUNG Girl wishes to train Housemaid, ... R.C.; £12.—Elizabeth Shine, Crossmolina, ...

YOUNG country Girl wishes situation to trained House Parlourmaid; can be well recommended.—Q 72, this office.

YOUNG House Parlourmaid seeks position ... good experience; well recommended ... this office.

YOUNG Housemaid; excellent ... disengaged 7th ...—9 Grafton st.

YOUNG Girl wishes to be trained House ... can be highly recommended. Address ... Housemaid," this office.

YOUNG Girl wishes situation as House ... or Waitress.—O'Neill, Johnstown, Cabinteely.

NURSES DISENGAGED.

A LADY Nurse, R.C.; baby from ...—Miss McCall's Bureau, 10 Duke st.

EXPERIENCED, trustworthy Infant's Nurse ... country, England; highly recommended ...

GOOD Nurse, can take infant; well recommended; country; disengaged.—9 Grafton st.

LADY strongly recommends ... Nurse, ... General, R.C., ... country girl; wages £12.—Q 8, this office ...

LADY Children's Nurse (trained) seeks ... in or around Dublin preferred; good ... Address "Z 4990, Lady Nurse," this office.

DOMESTICS CONTINUED.

PROTESTANT Children's Nurse; experienced baby, take over year; country.—Q 82, this office.

SUPERIOR, experienced young Nurse disengaged; or would go Mother's Help; excellent needlewoman; Protestant; highly recommended.—Q 87, this office.

TRUSTWORTHY, experienced Infant's Nurse, disengaged; good reference; £25-£30.—P 1869, this office. D

KITCHEN, LAUNDRY, ETC., DISENGAGED.

LAUNDRESS disengaged, private house or hotel; can be well recommended. Apply Laundress, Irish Times Office, Cork.

YOUNG experienced Laundress wishes situation, gentleman's family; country preferred; recommended.—M. Hollywood, Kellystown, Leixlip, Co. Kildare. E

ARTICLES FOR SALE.

KELLY'S, 48 FLEET STREET, having Purchased the entire Jewellery and Silver Stock of J. Moseley and Sons, Waterford, are now offering it to the Public at less than half cost price.

AMERICAN Roll Top Desk, in good order, for Sale. Offers free on rail to "Z 4803, Desk," this office. C

A LOT of Half Inch Secondhand Chain for Sale.—17 Wentworth place, Dublin. C

ALL Travelling Goods, Suit Cases, Gladstone, Kit, Brief Bags, Trunks, Ladies' Dress Baskets, Attache Cases, Straps, Hat Cases, Race Glasses, Sporting Goods, Waterproof Coats, Leggings, Shawl Rugs, Umbrellas; Old Portmanteaus, Bags, etc., allowed for or Repaired.—William A. Moore, Moore's Salerooms. Only Address—Seven Aston's quay, Dublin. Established 70 years. E

ALL Wool Irish Tweeds, Serges, Flannels, Rugs, Blankets, Friezes, direct from our Depot, 15 Bachelor's Walk, Dublin. Established 1868. S 5

FOR Sale, a Roller Mangle, splendid make, in very good order, easily worked.—P 1777, this office. D

FIRE Hydrant and Nozzle, in brass, for £1 10/-. Address "Z 4863, Nozzle," this office. C

FOR Sale, American Go-Car, almost new, 30/-; Child's Chair, three positions, £1.—26 Northumberland road. D

FOR Sale, Contents of a Toy and Fancy Goods Business.—Q 130, this office. C

GOLF Sticks, Lady's, almost new, for Sale. Address, 76 Ranelagh road.

OFFICER'S Field Glasses for Sale, cost 6 guineas, good as new; also Compass. Address "Z 7, Glasses," this office.

ROOFING Tiles for Sheds—As you cannot get Corrugated Iron now except at an enormous price, why not roof your sheds with patent interlocking Roofing Tiles; cheap and lasting.—Thomas Archer, New Wapping st., Dublin.

SEWING Machines—All makes supplied and repaired; Mangles, Washing Machines, Wringers, Kitchen Utensils, Table Cutlery.—Hughes Bros., Dawson st., Dublin. 12 2

SINGER Sewing Machine, splendid order, cost £9, sell 70/-.—P 1935, this office. D

TYPEWRITER, cheap; we Buy, Sell, Exchange, Repair.—Norman Works, Upper Ormond quay. T

TYPEWRITER, Salter, visible writing; perfect condition.—14 Chester lane, Redmond's Hill.

WATERPROOF COVERS. LOIN COVERS, OILSKIN CLOTHING.

PETRIE BROTHERS, WATERPROOFERS, 35, 36, and 37 Usher's Quay, Dublin. T

WHAT offers for "The Field," posted Thursday after publication? Or would accept "The Queen" in Exchange.—Mrs. Hardy, Broadward Hall, Aston-on-Clun, Shropshire.

1,000 FISH, Egg and Butter Boxes, for Sale, for immediate delivery. Address "Z 4859, Boxes," this office. C

ARTICLES WANTED.

ANTIQUE Silver Cups, Candlesticks, Salvers, Sugar Bowls, etc.; also Diamond Ornaments, Precious Stones, and Old Gold; highest prices given.—West and Son, Grafton House, Grafton st. T

ADVANCES of £1 to £1,000 on Diamond Ornaments, Jewellery, Silver Plate, Furs, Guns, Pictures, Glass, China, Curios, etc., or Purchased for cash, at Kelly's, 48 Fleet st. (Westmoreland st.). T

ANTIQUE—Wanted, China, Cut Glass, Engravings, Furniture, etc.—Edward Butler, 14 Bachelor's Walk.

ARTIFICIAL Teeth (old) Wanted, any condition; Gold, Silver, Scrap for Smelting; top prices paid; post or call.—Elbery Bros., Dental Mechanics, 74 Lower Camden st., Dublin.

ANTIQUES Wanted—Butler Sisters give highest prices China, Glass, Furniture, Pictures.—29 Lower Ormond quay.

BOOKS and Magazines Bought, for cash.—J. Finnegan, 125 Upper Dorset st. D

BUTCHERS' Fat—Dixon and Co., the Erne Soap and Candle Works, Dublin, are always Buyers of good, clean Beef and Mutton Fat, for which they pay the best market price. 12 5

BILLIARD Table Wanted, 10 x 5, in good order, with cues, balls, and appointments.—P 1848, this office.

CARPENTER'S Tools Wanted; must be in good condition.—P 1855, this office. C

DIAMONDS, Old Gold, Antique Silver, Miniatures, etc., Purchased for cash.—Edmond Johnson, Ltd., 94 Grafton st.

DAMAGED Flour Wanted, any quantity; state lowest price.—P 1864, this office.

FEATHER Beds Wanted; highest prices paid; would send to examine.—Irish Feather Co., Ltd., Tara street, Dublin. IRISH FIRM. Original Advertisers. T

FEATHERS—Nolan and Sons, Cork, are Buyers of all classes of Feathers, and quote highest prices on receipt of sample by post. We pay carriage. T

FEATHER Beds, Hair Mattresses Wanted, highest prices; will send to examine—American Feather Co., Mercer st., Dublin. 'Phone, 2460. T

FALSE Teeth Bought—Cash or offer by return; before selling make sure of their value by writing for free booklet, which explains very clearly the value of any artificial teeth.—E. Lewis, 29 London st., Southport, Lancs.

GOLD Jewellery, Silver Plate, Precious Stones, Watches, Teeth Settings, etc., Purchased; extreme value, immediate cash for country parcels.—Gerty's, 45 Dawson st.

HANDCART Wanted to purchase, good condition.—P 1770, this office.

LADY wishes to purchase Solid Silver Tea Set, or Tea and Coffee Service; size no objection; good price given for suitable.—P 2000, this office.

MEDALS Wanted, all descriptions; any dated 1848 to 1900 given.—P 1872, this office. D

OLD False Teeth Wanted, 6d. per tooth paid, and full value for platinum, gold, or silver roofs.—Kenworthy's, Jewellers, Ashton, Manchester. 27 2

OLD Jewellery Purchased at Kelly's, 48 Fleet st. D

OLD Silver Purchased at Kelly's, 48 Fleet st. D

OLD Glass and China Purchased at Kelly's, 48 Fleet st. D

OLD Irish Silver Wanted by American Collector; no dealer.—P 1987, this office.

OLD False Teeth Wanted, 6d. per tooth paid, and full value for platinum, gold, or silver roofs.—Kenworthy's, Jewellers, Ashton, Manchester.

PORTMANTEAU or Suit Case Wanted; describe fully and state price.—P 1855, this office.

PLEASE, have a look if you can spare something to get rid of ... lumber room; for anything you wish to get rid of ... good price given; special high prices paid for good pieces of Furniture, Carpets, and Pianos.—P 1699, this office.

PERAMBULATOR Wanted; must be in good condition.—Q 109, this office.

ROLLER Skates—Wanted, quantity of Skates.—Jacobs, 6, Harbour road, Howth.

SILVER Rose Bowl or Two-handled Cup Wanted. Apply P 1977, this office. D

WATERFORD GLASS WANTED.

£25 to £50 each paid for Oval or Helmet Shaped Salad Bowls. Immediate cash. Old Silver also purchased at record prices by

HENRY NAYLOR, 35 LOWER LIFFEY STREET.

WANTED invalid Chair, crank propeller principle.—223 Irish Times Office, Ranelagh. C

WANTED, strong, serviceable Handcart.—Cambridge, Grafton st.

WANTED, Oat Bin, galvanised or iron, immediately. Address "Z 71, Oat Bin," this office.

MACHINERY.

ANYTHING in Engineering Requirements. Land or Marine. General stores, Tools, etc., can be obtained from Tuck's, Lower Abbey st., Dublin. T

ALL kinds of Old Machinery, Scrap Metals Wanted; highest prices; prompt cash.—Woodhouse and Moore, 22 Luke st., Dublin. Telephone, 350. T

BALATA Belting, new, various sizes and thicknesses, below market price; state requirements.—M'Coy and Sons, Limited, Smithfield, Belfast.

CHEAP Power, first cost only—19" Turbine for Sale; 60ft. of 19" piping develops about 20 h.p., 9ft. fall.—Fry and Co., Cork st., Dublin. D

FOR Sale, 20 h.p. Tangye Town Gas Engine, complete, seen working by appointment.—Gaston, Portrush. D

FOR Sale, 3½ h.p. Oil Engine, complete, good condition.—Gaston, Portrush. D

FOR Sale, 5 h.p. Crossley Gas Engine; guaranteed good order.—Gaston, Portrush. D

FOR Sale, 7 h.p. Forward Gas Engine; good order.—Gaston, Portrush. D

FOR Sale, 9, 10, and 12 h.p. Oil Engines, complete, ready for work.—Gaston, Portrush. D

FOR Sale, Set Flax Rollers, eight pair; also six point Rims, with shafting, new, never used.—Gaston, Portrush. D

FOR Sale, Ransome Tractor Plough, four furrow, convertible into three; ploughed 30 acres. Address "Z 4920, Tractor," this office. C

FOR Sale, New Rock Beach, 35ft. long, 18ft. table.—P 1990, this office. D

FOR Sale, 15½ h.p. Oil Engine, perfect running order, nearly new. Address "Z 35, Engine," this office. E

"FOWLER Wyles" 2-furrow Motor Plough, together with Grubber, for Sale, secondhand; also two secondhand "Overtime" Tractors, in perfect order. Apply Thompson's Motor Car Co., Ltd., Great Brunswick st., Dublin.

GAS Engine for Sale, new, 7 H.P., Crossley, only used few times, complete, £95.—Q 85, this office.

M'GOWAN BROTHERS, STORE STREET, DUBLIN. Large Buyers Scrap Iron, Metal, Steel, Brass, Lead, etc. DISMANTLERS OF OLD PLANT AND MACHINERY ANYWHERE IN IRELAND. Telegrams: "Machinery." 'Phone, 1486, Dublin. HIGHEST PRICE. PROMPT PAYMENT.

MORTAR Mill for Sale, 7 foot pan, under driven, splendid order; also Hand or Power Concrete Block Making Machine; cheap. Address "Z 4901, Mortar Mill," this office. D

MARSHALL THRASHING MILL.

4 FT. x 22 in. MEDIUM TYPE, CLASS "A" FINISHING THRASHING MACHINE—the best obtainable. Inquire for Catalogue and Prices.

J. B. FERGUSON, LTD., CHICHESTER STREET, BELFAST.

SUCTION Gas Plant, complete, 30 h.p. Crossley engine, with magneto ignition, outside bearing, suitable for suction or town gas, in good order; also a 16 h.p. Crossley Gas Engine. Apply Falconer's, 53 Upper Sackville st., Dublin.

SWANTON Turner at last year's price; shop soiled; first cheque.—Dowsons, Maynooth. D

SAW Benches—Single or Twin Rack Benches, suitable for all estate purposes or conversion in the woods; early delivery.—Russell Bros., Ltd., Portarlington. 27

THRESHER for Sale, 42in., Clayton and Shuttleworth; immediate delivery.—The Dublin Motor Co., Ltd. D

TIMBER Splitting Wedges. Delivery from Stock.—BOOTH BROTHERS (Dublin), Ltd., UPPER STEPHEN STREET.

WANTED, 60 to 80 H.P. Gas Engine, with suction plant or steam engine with boiler. Full particulars to Rose and Hooe, The Stores, Navan. C

WANTED, 20 to 30 horse power Gas Engine and Suction Plant; state lowest cash price, with full particulars as to make, time in use, etc. Address "Z 4951, Engine," this office. C

WANTED, half dozen Cast Iron Columns, 6 inches diameter, 10 to 13 feet long; state lowest cash price. Address "Z 4952, Columns," this office. C

WANTED Modern Threshing Mill, 48" Clayton, Marshall, Hornsby. Full particulars to King, Ballina, Mayo.

WATER Turbine Wanted, 30 to 70in., horizontal or other type; full particulars and price. Address "Z 4991, Turbine," this office.

WANTED, Rounding Machine for Shovel and Fork Handles, etc. Address "Z 36, Machine," this office. E

WANTED, Suction Gas Plant, complete, in good order, to supply 35 h.p. engine.—Wynne, Glendalough. E

IMMEDIATE DELIVERY.

10/20 CASE AGRICULTURAL TRACTOR, suitable for 3-furrow Plough. Full particulars from J. B. FERGUSON, LTD., CHICHESTER STREET, BELFAST.

60 INCH Circular Saw for Sale, as new. Address "Z 21, Saw," this office. F

TIMBER.

ALL kinds of Timber Wanted. Apply City Labour Yard, Vicar st. C

ABOUT 30 Acres of Native Timber—Beech, Oak, Sycamore, etc., together with a number of exceptionally fine silver and Scotch Fir, for Sale, standing near Waterford; can be loaded on deep water ships from the wood. For all particulars apply A. E. Moeran, ..., Co. ...

FOR Sale, Ash, Beech, Elm, eight miles from Dublin. Address "Z 11, Ash," this office. C

SELL 30 Ash; canal ½, Dublin 30 miles. Address "Z 4916, Timber," this office. C

STANDING Timber for Sale, mixed lot; will be Sold cheap. Particulars, Smyth, Earlsfort terrace, Dublin.

TO Builders and Contractors—Can supply Fir and Spruce Deals, 3 x 3 to 3 x 3, in lengths from 8 to 18 feet; also Battens. In Stock, Ash, Oak, Beech, etc. Good Larch a speciality. Prices on application.—J. Fullar Phibbs, Saw Mills, North Strand, Dublin. D

TENDERS will be received for 46 Ash, 19 Sycamore, 11 Chestnut, 17 Beech, 18 Elm, 1 Poplar and Lime, 95 Scotch Fir, and 3 Spruces; four miles from station; half a mile from canal. Address "Z 4882, Timber," this office. E

TIMBER—About 700 tons, mostly Fir; Westmeath, rail four miles, Dublin 35.—B., Standard Hotel, Dublin.

WANTED, large quantities of Scotch and Silver Fir and Spruce, sizes 12" and up; highest prices given. Apply to Graves and Co., Limited, Waterford. T

WANTED, 500 to 1,000 good Sleepers, cut from native Fir and Spruce; name lowest price for cash; also size. Address "Z 4865, Sleepers," this office. E

WANTED, 5,000 young Larch and 2,000 Japanese Larch, from 18 in. to 24 in. high. State price to Q 50, this office. E

SPORTS AND PASTIMES.

ANGLING—The most practical and up to date Fishing Tackle House in Ireland.—Garnett's, Crampton Court (beside Empire Theatre), Dublin. 26 6

ANGLING—The Most Practical and Up-to-date Fishing Tackle House in Ireland.—Garnett's, Crampton Court (beside Empire Theatre), Dublin. 25 4

FISHING Rods and Tackle of every description; Rods Repaired, Flies Tied; lists free.—Keegan, Inns quay, Dublin.

GUNS, Gun Cartridges, Gun Repairs, Rabbit Nets, Snaring Wire, Snares, Ferret Sundries; lists free.—Keegan, Gunmaker, Inns quay, Dublin. T

PHOTOGRAPHY.

CAMERA (½ Plate Lines) for Sale; practically new.—Q 80, this office.

YACHTS, BOATS, ETC.

HOUSE Boat Wanted to Purchase or Hire. Q 56, this office.

WANTED, a Clinker Built Four Oared Racing Boat; state price. Address "Z 4775, Boat," this office. D

GARDEN, FARM, BEES, ETC.

ALL Owners of Gardens to secure best results should Sow Drummond's Vegetable and Flower Seeds; awarded 148 First Prizes 1914 to 1917.—W. Drummond and Sons, 57 and 58 Dawson st. T

ABOUT Thorn—4 years 10/-, 5 years 25/-, 6 years ...; 7 years 50/- per 1,000, carriage free.—Nursery, Moynalty, Meath. 52 24

A1 CABBAGE, 1/6 100, 10/6 1,000 free. Cauliflowers, Onions, 3/- 100 free; not pampered.—Pennick Co., Nurserymen, Seedsmen, Delgany.

A QUANTITY of Co. Louth grown Potato Oats, Waverley, Victory, all from Scotch seed, superior samples, 41/- per barrel; bags 2/- extra; cash, car, forward.—M. Collins and Co., Seed Merchants, Drogheda. A

AGAIN I Offer strong Transplanted Plants. Each post brings repeat Orders:—

Cabbage, Early York, Flower of Spring	100	1/9
Cabbage, Drumhead	100	1/6
Cauliflowers, Early London	100	3/-
Onions	100	2/-

250 York Cabbages 4/-, 500 7/6; Drumhead, 250 3/6, 500 6/6 (100 York Cabbage and 35 Cauliflowers 2/6). All post free.

Apply— F. CAREW, Sidmonton, Bray. E

AGRICULTURAL Field Drain Pipes, 1½" to 6", in stock, ready for immediate delivery to your carts, or direct to farm or rail; also Cement and all Building Requisites.—Thomas Archer, Timber, Slate, and Clay Goods Merchant, New Wapping st., North Wall, Dublin.

BRADSHAW, Artane—My last special offer of Apple Trees, to include Bramley's, Lane's, Peasgood's, etc., from 1/6 to 3/6 each (all fruiting specimens), from 18/- to 30/- per dozen, carriage paid; Pears in all varieties, same price; Privet, Ovalleaf, 3 years old, 7/6 100; Thorn Quicks, 3/6 100, 25/- 1,000. 29 25

BRADSHAW, Artane—Wallflowers; Sutton's Dwarf Bedder, Blood Red, etc., 2/6 100, 50 1/3; Forget-me-Not, Royal Blue, same price; Canterbury Bells, Double Daisies, Aquilegia, Arabis, Polyanthus, Pansies, 1/- per dozen, all very choice; Geums, Mrs. Bradshaw, Helphinium, 6 1/-; also Violas, 12 strong plants, in twelve distinct sorts, suited for exhibition, 2/6, free by post. 29 26

BRADSHAW, Artane—Cabbage Plants, Ellam's Early and Early York, Sutton's Flower of Spring, Improved Champion Drumhead, at 1/4 per 100 post free, 10/- 1,000 carriage paid; all extra fine, picked; also Brussels Sprouts, 2/- 100; Cauliflowers, London Early, 3/- 100, 50 1/8. Special to callers at Nurseries—Cabbage in all varieties, hardy, strong, 6d. 100. 29 25

BRADSHAW—Ailsa Craig Onions; my special price for specimen bulbs, 3/- per 100; also Red and White Italian, 2/- 100; Lettuce, 1/-; Thyme, Mint, and Parsley, Red Cabbage, 6d. per dozen, all post free; Asparagus, 5/- 100, 2/9 50. 29 25

BRADSHAW, Artane—Tomatoes, scarce and dear this season; everyone should grow their own plants from pots, 4/- dozen free; specially prepared plants for cold-door planting; order now for prompt delivery in April, 2/- dozen, 12/6 100. ...

B.—CABBAGE Plants, Mills' early white hearting, 100 1/4 post free, 1,000 9/- on rails, cash with order.—Mills. 10 2

B.—CAULIFLOWERS, early flowering, 50 1/6, 100 2/6.—Mills. 10 2

B.—ONION Plants, strong Tripoli White or Red, 50 1/3, 100 2/-, 250 4/6 free.—Mills. 10 2

B.—ROSES—12 best varieties for 7/6, 24 fine varieties for 14/6, 12 varieties for exhibition for 10/6, 6 Polyantha varieties for 5/6, 3 fragrant Moss Roses for 2/9, 5 lovely Ramblers for 2/9; assorted colours, carriage free, carefully packed.—Mills, Terenure, Dublin. 10 2

B.—FRAGRANT Creeping Lavender, 3 1/3; Hollyhocks, all colours, 6 1/3; glorious Pink or White Lupins, 6 1/-; lovely Blue Forget-me-Not, 15 1/-; monstrous giant velvety blotched Pansies, 15 1/3, 30 2/-, 36 free.—Mills. 10 2

B.—CANTERBURY Bells—Our famous Rainbow mixture, separate colours, 20 1/3, 50 2/9; Michaelmas Daisies, strong clumps, 6 in 6 sorts for 1/9, post free.—Mills' Nurseries, Terenure, Dublin. 10 2

B.—DOUBLE White Arabis, fine roots, 12 1/3; Anemone St. Brigid, our special strain, strong plants, 12 1/3, 25 2/3; Aubrietia, Gypsophila, etc., scarlet, fine for cutting, 12 1/6, all post free.—Mills' Nurseries, Terenure, Dublin. 10 2

B.—GLADIOLI, delightful for hardy border, strong bulbs, in choicest mixture, 12 1/8 free.—Mills, Terenure, Dublin. 10 2

B.—SIX beautiful Flowering Shrubs for 3/-, free.—Mills. 10 2

B.—LARGE Flowering Coloured Marguerites, strong plants, 6 1/6, 12 2/9; Pink or Scarlet Sweet Williams, 12 1/6; Delphiniums, choice unnamed seedlings, 6 1/6, extra fine; all post free.—Mills, Nurserymen and Seedsmen, Terenure, Dublin. 10 2

BRUSSELS Sprouts—Strong transplanted Plants, 2/6 100, 50 1/6, post free 6d. extra.—Ramsay, Ballsbridge.

BOXED British Queens 5/6, Epicures 6/6 ... cwt. ... sacks; beautiful sprouted; boxes free; carriage forward; cash.—M. Collins and Co., Seed Merchants, Drogheda.

CANTERBURY Bells—Strong Flowering Plants, Cup and Saucer, Single and Double varieties, in separate colours; 18 plants 1/6, 50 3/-, 100 5/6 post free.—Ramsay, Ballsbridge. C

CABBAGE Plants—Delicious early white hearting, 1/- 100, post free 1/6; 7/6 1,000, packed and carriage paid.—Ramsay, Ballsbridge. C

CAULIFLOWER Plants—Strong, transplanted Early London, 2/6 100, post free 3/-; 50 1/9 free.—Ramsay, Ballsbridge. C

CABBAGE, Onion, Lettuce, Parsley, Cauliflower, Spinach; sturdy, well grown plants.—Fitzpatrick, Nursery, Dundalk avenue, Rathmines. C

CABBAGE Plants, large quantity, early and late varieties, for Sale. Apply M. J. Cronin, Knockbrack, Banteer. 18 22

CARRIAGE Paid, bags free (from 2 stone up)—Ashleaf 3/-, Kidney Potatoes, 3/- per stone; British Queen 2/-, Epicure 2/6, Puritan 2/6, Sharps Victor 3/-, Sharps Express 3/-, Webb's White 3/-, Flounders 2/6, Hebron 2/6, Rosse 2/6, Shamrocks 2/-, Arran Chief 2/-, Irish Queen 2/-, Champion 2/-, Cornwalls 2/- cash.—M. Collins and Co., Seed Merchants, Drogheda.

CARNATION Plants, Tree and Malmaison, fine named sorts, and Cinerarias, nice bushy plants, for Sale; also quantity of 5, 6, 7, and 8 inch Flower Pots. Apply Gardener, Mount Anville House, Dundrum.

CHOICE IMPORTED SEED OATS. THOS. McKENZIE AND SONS, DUBLIN.

We have choice lots of Scotch Oats arriving daily, and offer same at special prices to make room for further deliveries. Prices are usually higher as the season advances, and we advise early buying in view of the likely shipping restrictions and other causes of delay. Samples, quotations, and all information supplied on receipt of inquiry, in which please state varieties and quantities required.

CHOICE IMPORTED SEED OATS. THOS. McKENZIE AND SONS, DUBLIN.

CABBAGE Plants, all varieties, 1/- 100, 6/- 1,000; Cauliflowers, 2/6 100; Tripoli Onions, Lettuce, 1/6 100.—Doverex, The Bridge, Greystones, Co. Wicklow. B

CABBAGE Plants, "Flower of Spring," 1/4 per 100—H. Smyth, Newtown, Drogheda. D

DON'T fail to send for your copy of our 1918 list of "Eclipsal" Seeds; it offers the finest quality at prices within the reach of all purses; you can have small packets, or by weight, at reasonable cost.—Mills, Seedsmen, Dublin. 10 2

DAWSONS, Maynooth, have in Stock Mogul Tractors, Ransome Tractor Ploughs, Pierce Seeding, Ridging, and Digging Ploughs, Harrows, Rollers, etc. B

DAWSONS, Maynooth, stock Imported and Home Grown Seed Barley, Oats, and Wheat. B

"ECLIPSAL" leads the way; others imitate, but never equal our quality or value; a few lines for present sowing. 10 2

"ECLIPSAL" Peas—Mills Eclair, the earliest cropper, 1/10; Earliest of All, 1/7; Early Bountiful, 1/8; Pilot, 1/7; William 1st, 1/3, all per pint; you pay carriage.—Mills, Terenure. 10 2

"ECLIPSAL" Broad Beans—Masagan, the earliest long podded, 9d.; Johnson's Wonderful, 1/-; Early Longpod, 9d., all per pint.—Mills. 10 2

"ECLIPSAL" Cabbage, Brussels Sprouts, Carrot, Broccoli, and Cauliflowers, for sowing now in boxes, each 3d. per packet—Mills. 10 2

"ECLIPSAL" Onions—Crops are short; order now; Bedfordshire Champion, 1/8; Danver's Yellow Globe, 1/8; Mills' Giant Red, 1/8; James' Keeping, 1/8; Strasburg, 1/8; Yellow Globe, 1/8; for other sorts see list, free by post.—Mills. 10 2

"ECLIPSAL" Lawn Seed—Sow now for autumn supply; 3/- per lb.—Mills. 10 2

"ECLIPSAL" Onion Sets, fine firm bulbs, the certain preventive for onion fly, 1lb. 1/6, 2lb. 2/6, 4/3, 4lbs. 8/-.—Mills, Seedsmen and Nurserymen, Terenure, Dublin. 10 2

"ECLIPSAL" Parsnips, "the best that money can buy"—Eclipsal Exhibition 1/4, Hollow-crowned 9d., Large Guernsey 1/-, The Student 10d., post free; send for our 1918 list of Vegetable and Flower Seeds, Potatoes, etc., free by post.—Mills, Seedsmen, Terenure, Dublin. 10 2

EARLY Seed Potatoes—Epicures; 1/6 per stone, free on rail, in buyers' sacks.—The Spaw Farm, Cashel. 8 4

EDMONDSON'S Choice Seeds—All the best sorts. Get our Catalogue, post free.—Edmondsons, Seedsmen, 10 Dame st., Dublin.

EDMONDSON'S Seed Potatoes—British Queen, Puritan, Arran Chief, Shamrock, Irish Queen, Triumph, Dates, etc., at control prices.—Edmondsons, Seedsmen, 10 Dame st., Dublin.

REAMSBOTTOM AND CO.'S FAMOUS VEGETABLE SEEDS, ETC. Finest Selected Quality in Ireland.

Customer writes:—"All the Seeds you supplied last year were most satisfactory. The Broad Beans, etc., were the finest we have had for years."

Catalogue, specially prepared for Amateurs, Free.

REAMSBOTTOM AND CO., GEASHILL, KING'S CO. C

FLOWERS—Reamsbottom Company's Choicest Seeds, Plants, Roses; splendid Vegetable Seeds, etc.; very finest selected quality in Ireland. Catalogue, specially prepared for Amateurs, Free.—Reamsbottom's, Geashill.

FLOWER and Vegetable Seeds, the best procurable. Customer writes—"I never got Seeds to equal yours." Hundreds of similar testimonials. Send to Reamsbottom's, Geashill, and secure the best. C

FLOWERS—Roses, all Climbers—Customer, Tralee, writes—"The Roses you sent me turned out beautiful specimens." Similar testimonials daily; catalogue free.—Reamsbottom's, Geashill.

FLOWERS—Exquisite Shell Pink Dorothy Perkins Rambler, 6 1/6, 3 1/-; glorious "American Pillar," 1/6; 4 splendid hardy, any colour, Climbing or Rambler Roses, 4/-.—Reamsbottom's, Geashill. C

FLOWERS—Orders 10/- and over delivered free; smaller orders up to 2/6, 3d.; 7/6, add postage ...—Reamsbottom's, Geashill.

FLOWERS—Reamsbottom's superb Spring Flowering Auriculas, 6 1/3; Double Hollyhocks, 6 1/3; Iceland Poppies, 6 1/3; Gaillardias, 6 1/3; Lovely Freshness, 4 1/3; Scarlet Geum, 6 1/3; Pink Lupins, 6 1/3.—Reamsbottom's, Geashill. C

FLOWERS for Pots—Fuchsias, 6 1/9; Eucalyptus (Gum Tree), 2 1/3; charming Red and Scarlet Lobelia Floribunda, 2 1/4; glorious Primula Obconica, 3 1/4.—Reamsbottom's, Geashill. C

FLOWERS—Pick of Ireland; Reamsbottom's glorious Seeds, hardy Plants, Shrubs, Roses, Climbers, etc. Everything for your Garden. Please see Catalogue, free.—Reamsbottom's, Geashill. C

FLAVOUR the Best—Delicious Early Rhubarb, 2 4/6, 1 ...; Tripoli Onions, 2/- 100; Cabbage Plants, 2/6 100; Finest Fruiting Apple Trees; special list of extra strong Brambleys, etc., free on application, also Cabbage Plants.—Reamsbottom's, Geashill. C

FOR Sale, about eighty barrels Fine Yielder Scotch Seed Oats, shortly due, price 41/- ex car Dublin, net cash, sacks 2/6 each. Address "Z 4907, Oats," this office. C

Cameron Safety Self Fillers

THERE is no greater need than a good pen, there is no more efficient pen than the Cameron.

With a steady ink flow, an up-to-date self-filling device (inside the pen itself), and a series of perfect nibs to choose from, the Cameron is unique.

For generations the makers of the Cameron have specialized in writing nibs—and after all, "the nib's the thing."

Only in the Cameron Fountain Pen can you get the world-famous "Waverley" nib. Only in the Cameron will you find the "Hindoo"—first and best of all nibs for those who incline on the side of the nib. There are five nibs to select from—one is sure to suit your style of writing.

Sold by all Stationers & Dealers.

Price—with Waverley, Hindoo, 'J,' Bankers', or Normal Nib, 15/-

Send for Illustrated List to

MACNIVEN & CAMERON, LTD. Waverley Pen Works, Birmingham. London: 30 Shoe Lane, E.C. 4. Edinburgh: 23, Blair St. Glasgow: 13, West Regent St.

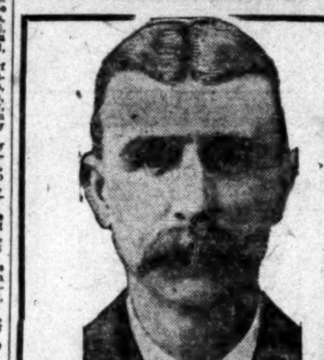

Our portrait is of Mr. J. G. Vale, of 202 Waleran Buildings, Old Kent road, London, S.E., who writes:—

"It is with much pleasure I write to let you know I have been completely cured by your Clarke's Blood Mixture. I had been a great sufferer from Piles for seven years, and I tried several advertised cures without any benefit. Then I was advised to try Clarke's Blood Mixture, and after taking 5 small bottles was quite cured. It is 10 months since the cure, and there has been no return. I shall recommend it to all I know, and shall be pleased to answer any inquiries, as I cannot speak too highly of Clarke's Blood Mixture."

Sufferers from Bad Legs, Abscesses, Ulcers, Glandular Swellings, Piles, Eczema, Boils, Pimples, Sores and Eruptions, Rheumatism, Gout, or any kindred complaint should realise that lotions, ointments, etc., can but give temporary relief—to be sure of a cure, completely and lastingly, the blood must be thoroughly cleansed of the impure waste matter, the cause of all such troubles. Clarke's Blood Mixture quickly attacks, overcomes, and expels the impurities. Pleasant to take, and free from any injurious ingredient. Ask for and see you get

Clarke's Blood Mixture

"EVERYBODY'S BLOOD PURIFIER."

Of all Chemists and Stores, 2/9 per bottle. (3)

PAREEN

Cures Cold in the Head.

A few drops inhaled from a handkerchief or the pillow at bedtime will relieve the most distressing affections of the Head, Throat and Chest. Accept PAREEN only. 1/3 per bottle

Obtainable at all Chemists.

Wholesale—May, Roberts and Co.

GARDEN, ETC., CONTINUED.

FRUIT TREES.

Strong, healthy, and well grown, all leading varieties, Bush, Standard, and Trained, home grown, offered at lowest prices. Descriptive Catalogue free.

RAMSAY, BALLSBRIDGE. C

FOR Sale, two Hay Sheds, erected by Keenan, 33 x 16, 36 x 15. Apply to 79 Booterstown avenue, Co. Dublin.

FOR Sale, a quantity of excellent Swede Turnips, 25/- per ton, on rail at Glenealy.—Bradshaw, Ballymacahon, Glenealy.

HERBACEOUS Plants—Now is the time to plant. Descriptive Catalogue of choicest varieties free.—Ramsay, Ballsbridge.

LARCH Poles for Trellis, Pergolas, etc.; about 22 feet long, fresh cut, clean bark, cut to any size.—Ramsay, Ballsbridge.

LETTUCE Plants, strong, crisp White Hearting Cabbage and Cos varieties, 2/6 100, post free 6d. extra.—Ramsay, Ballsbridge.

LOGANBERRIES—The coming fruit, large berries, delicious Raspberry flavour, enormous cropper, rampant grower, excellent for preserving or dessert, 12/-, 18/- dozen, extra strong 30/- dozen; carriage paid 1/6 extra.—Ramsay, Ballsbridge.

MACKEY'S Selected Paragon Carrot, 1/4; James' Scarlet, 1/- per ounce; Snowball Turnip, 9d. per ounce; post free.—Mackey's, Ltd., Seedsmen, Dublin. 12 25

MACKEY'S Genuine Seeds for Present Sowing—Selected Ailsa Craig Onion, per packet 1/-, 1/6, 2/6, per ounce 3/-; Bedfordshire Champion, James' Keeping, per ounce 1/10; Nuneham Park 1/8, White Spanish 1/6; Parsnip, Hollow Crown ...; Mackey's Extra Curled Parsley, ...; Lettuce, All the Year Round, Iceberg 1/- per ounce; Onion Sets, 2/4 per lb.; post free.—Mackey's, Ltd., Seedsmen, Dublin. 12 25

MACKEY'S Genuine Seeds are also supplied in penny packets, and in this form are greatly appreciated by owners of small gardens in every rural area of the country. Write to-day for the "F.S.P." list of penny packets of Vegetable and Flower Seeds.—Mackey's, Ltd., Seedsmen, Dublin. 12 25

ONIONS—Giant Tripoli varieties, strong plants, 2/6 100; Ailsa Craig, type, 5/- 100; Leeks, 2/6, post free 6d. extra.—Ramsay, Ballsbridge. C

ROWAN'S THE "IDEAL" SEED SPECIALISTS FOR A PERFECT SEED SERVICE.

PROMPT DISPATCH, ACCURACY, and HIGH QUALITY. 51 and 52 CAPEL ST., DUBLIN.

ROWAN'S "SEEDS OF QUALITY" for immediate sowing. Catalogue from 51 and 52 Capel st., Dublin.

ROWAN'S EMERALD ISLE BORECOLE, the very hardy variety, with beautifully curled leaves of dark green, 4d. pkt., 1/- oz.

ROWAN'S "SOLIDITY" BRUSSELS SPROUT, the best Sprout on the market for all purposes, splendid table sort, 1/- pkt.

ROWAN'S SPRING BEAUTY CABBAGE, our best for sowing in Spring and Autumn; earliest and surest cropping sort, 6d. pkt., 1/6 oz.

ROWAN'S LATE MONARCH SAVOY, the perfect type of late Savoy, large beautifully crinkled heads, and an excellent table Cabbage, 1/6 oz.

ROWAN'S EARLY SPRING CAULIFLOWER, produces very white firm heads of close grain and perfect quality, pkts. 1/6, 2/6.

ROWAN'S GOLDEN MONARCH ONION, magnificent in form and a first-class keeper, undoubtedly a Monarch amongst Onions, 1/-, 1/6 packet, 3/6 ounce, post free.

ROWAN'S POTATO ONIONS, hard, well saved sample, 1/- lb., 1/3 post free, 12/6 stone, 13/6 carriage paid.

ROWAN'S LARGE YELLOW ONION SETS, guarantee Onion crops against loss by ground pests, 2/6 lb., post free.

ROWAN'S CHAMPION MARROWFAT PARSNIP, the splendid flavoured and heaviest cropping type, 6d. pkt., 8d. oz.

ROWAN'S IDEAL TOMATO, a most vigorous grower of delicate flavour, plants laden with fruit, pkt. 1/-, 2/6.

ROWAN'S AMATEUR GARDENING GUIDE presented free with all orders.

ROWAN'S the "IDEAL" SEED SPECIALISTS, for your wants in Garden Seeds, 51 and 52 Capel st., Dublin.

(CONTINUED ON PAGE 6.)

FINANCIAL NEWS

DUBLIN STOCK EXCHANGE.

DUNLOPS BETTER. ROYAL BANKS ADVANCE FURTHER.

DUBLIN, TUESDAY EVENING.

The Dublin Stock and Share Markets to-day were only dealt in to a limited extent, except in a few cases, and irregular movements were the rule. Further marked weakness was shown for Guinness Ord. Shares, but at the final close buyers were in the majority. Dublin Distillers Pref. and Debs. were strong. "Cashel" Stock further gave way. Trams closed on offer. Dunlop issues were wanted. Coats and Cottons eased.

Dunlops were again bid for. Parent Tyre Pref. rose 1½d. to 16s. The Def. closed about 1s. better at 55s. 6d. to 56s. unofficially. Dunlop Rubber Ord. were called 101s.-102s.

BANK OF IRELAND.

Discount .... 5 per cent., 5th April, 1917.
Deposit .... 2½ per cent., 5th April, 1917.

BUSINESS DONE:—

Consols ......(53¾)	53⅞	Dub. Trams..(10⅛)	10⅛
5% War Ln....(93⅜)	93⅝	Do. B Deb.......(65)	65
4½% do. Bonds.......	100⅛	Provincial..(18/6)	*18/6
Excheq. 5% Bonds..	*100	Parent Pf..(15/10½)	16/-
Do. do. (1921).......	99⅝	Gas Deb..............(63)	63
Bank Ireland...(197)	197	Todd Burns...(22/6)	22/6
Nat. Bank...(16⅛)	16⅛	Webb (x.d.)..........	12/-
Prov. Bank...(25⅛)	25⅛	Calico Print (16/1½)	16/3
Royal Bank...(14⅛)	14⅛	Coats.............(6⅞)	6⅞
Dub. Dist.....(5½/5)	5½	Sew. Cot......(55/9)	55/3
Do. Pref.......(5⅛)	5⅛	Fine Spin......(34/9)	35/-
Do. Deb.........(75¼)	*76	Goulding..........(7⅛)	*7⅛
Guinness...(28¼)	28-27⅞	Dockrell (x.d.).........	*10/-
Marconi........(62/-)	62/-	Do. Pref. (x.d.).........	15/-
D.S.E. Ord.(10⅛)	10⅛	Wallace.........(75/-)	77/6
G.S.W. Ord......(76)	*76⅛	Williams.......(39/-)	39/-b
Do. Guar.........(75)	75	Catalina Nit..............	38/6
Do. Deb.........(79⅛)	79⅛	Shells..........................	117/9
G.N.R. Guar.....(75)	75	United Tobacco..........	88/9

* Odd lot

(The last business done is given in parentheses.)

DEALINGS IN LONDON MARKET.

The following were the "markings" in active stocks and shares in London yesterday:—

3½ per cent. War Loan—86, ⅛, ⅛, ⅛, ⅛.
4½ per cent. War Loan—100⅛, ⅛, ⅛, ⅛, ⅛.
5 per cent. War Loan—96⅛, 3⅞, ⅛, ⅛, ⅛, ⅛, ...
4 per cent. War Loan—102⅛, ⅛, ⅛, ⅛, 2, 1⅛.
Aerated Bread—33/1½, 4/1½, 4/-, 6d.
Brit. Amer. Tob.—105/-, 3d., 1½d., 3d., 4/6, 8/-, 9d., 3d., 6d., 6/-.
Brit. Argen. Meat—23/7½, 6d., 3d., 4½d.
Brit. Oil and Cake, x.d.—32/3, 2/-, 1/9.
Curtis and Harvey—44/9, 6d., 5/-, 4/4½, 5/9.
Courtaulds—8 31-64, 68 9/3, 8½, ...
Eastmans—10/-, 9d., 3d., 1½d., 6d., 3d.
Lipton Ord.—23/-, *3/9, 4/9, 10½d., *6d., 9d., 7½d., 10½d.
Maypole Def.—19/6, 3d., 4½d., 19/-, 3d.
Niger—46/6, 9d., 6d., 6/6, 6/9, 6d.
Nobel's—77/-, 6/9, 6/-, 7/6, 7/-.
B.S. Africa Co.—15/1¼, 2½d., ½d., 15/-, 1½d., 2½d., ¾d., 3d., 15/-, 1½d.
Rubber Trust—27/3, *26/10½, 9d., 10½d., 7/3, 6/9, 7½d., *6d., 7/-, 6/6, 7½d., 6d., 7/-, 3d.
Highlands Rubber—56/10½, 7/3, 6/3, 10½d., 7/1½, 6/-, 3d., 6d.
Linggi Rubber—25/10½, 6d., 5/9.
Vickers—44/3, 4/-, 1½d., 3d., 4/-, *3/6, *9d., 4/1½, 3d., 3/9.
Shell—116/6, 7½d., 17/6, 16/10½, 17/-, 16/6, 17/3, 6d., 17/-, 6d., 9d., 6d.
Marconi Ord.—61/3, 6d., *60/-, 1/3, *60/9, *60/-, 1/-, 3d., 10½d.; do. Pref., 51/10½, 3d.; do. America, 24/6, 7½d., 9d.; do. Canada, 10/3.
National Explosives—37/9, 7½d.
City Deep—60/6, 60/-, 7½d., 3½d., 7½d., 59/9, 60/7½, 59/4½, 60/6.
Government Areas—72/9½, 3/1½, 2/3.
Johannes Console—19/4½, 3d., 3½d., 7½d., 3d., 6d., *18/9, 19/4½.
Burmah Corp.—86/3, 8/3, 7½d., 9d.
Midland Bank—7⅛, ⅛, ⅛, ⅛.
County Bank—14⅛, 15, 14⅛, ⅛, ⅛, ⅛, ⅛, ⅛, 15, 14⅛, ⅛, ⅛, ⅛, ⅛.
Springs—72/6, 1/3, 10½d., 2/6, 1/10½, 2/6.
Russian 4 p.c. Con. R.R. Bond, Series 1—34⅛, 3⅛, 4⅛, 3, ⅛; do. do., Series 2—33⅛, 4⅛, 3⅛, 3, ⅛; do. 5 p.c. Loan, 1906, Nos. 274-330, with new coupon sheets—48, 7⅛, 8⅛.
London Joint Stock—28⅛, ⅛, ⅛, ⅛, ⅛, ⅛, ⅛, ⅛, *⅛, ⅛, ⅛.
Parr's—31⅛, £31 18/6, 32.
Ind Coope—38⅛, ⅛, 9, ⅛, ⅛, 9, ⅛, ⅛.
Assoc. Portland Cement—74/4½, 3/9, 1½d.; do. Cum. Pref.—7⅛, ⅛.
Bovril Def.—10/10½, 7½d., 8½d., *3½d., 10½d., 6d.
Brit. Westinghouse—58/9, 60/-, 58/1½, 9d., 7/6.
Castner Kellner—70/6¼, 6d., 3/9, 2/6, 1/3, 10½d.
De Dion Bouton—12/7½, 3d., 13/-, 6d., 12/9, 13/-, 3d., 12/10½, 9d.
Edison Swan—*32/-, *1/9, *6d.
Eley Bros.—43/9, 5/7½, 3d., 6/-, 5/4½.
Lyons—77/6, 8/4½, 9/4½.
Rolls Royce—*76/10½, 6/-, 6d.
Vauxhall—30/3, 29/9, 10½d., 30/-, 29/10½, 30/6, 30/-, 4½d., 6d., 7½d.
Ivanhoe—34/4½, 3/1½, 27/6, 8/9, 31/10½, 2/6, 1/3, 2/-, 30/-, 1/3, 3/9.
Brit. East Africa—12/-, 11/10½, 12/-, 11/7½, 10½d.
East Rand Prop.—6/-, 5/10½, 9d., 6d., 6/-, 5/7½, 6d.
Gaika—20/7½, 19/9, 21/-, 1½d., 3d., 1/-, 20/7½, 9d., 6d., 9d.
Gold Mines Investment—21/9, 7½d., 6d., 3d., 6d., 7½d., 1/-.
Randfontein—*15/-, 6d., *14/6, 15/3.
Tanganyika—*69/4½, *8/9, 70/7½, 70/-.
Van Ryn Deeps—70/3, 70/-, 1/-, 3d.
Zambesia—26/-, 1½d., 6/-, 6/9.
Akoke Main Reef—3/1½, 4/1, 3/10½, 4/1½, 3/11, 4/2½, 4/-, 3/9, 10½d.
Champion Nigeria—4/9, 5/-, ½d., 4/11½, 5/-.
Ex. Lands Nigeria—2/3½, 4d., 3d., 5d., 4½d., 3d., 2½d., 6d., 4½d., 5d., 5½d.
Gold Coast Amal.—20/9, 1/-, 3d., 6d., 7½d., 1½d., 7½d., 4½d., 9d., 20/9, 1/-, 1½d., 9d.
New Lafan Tin Fields—3/6, 7½, 6d., 7½d.
Bayfields, Gravel...—12/-, 9d., 6d., 7½d., 8½d., 7½d.
Bo. Nigeria—12/9, 6d., 7½d., 3d., 7½d., 4½d., 6d.
Tin Areas of Nigeria—6/3½, 5½d., 4½d., 4d., 6d., 3d., 8½d., 7½d., 7/-, 6d., 9d., 7½d., 4½d.
Broken Hill Prop.—69/3, *8/-, 9/-, 3d., 8/9, 6d., 9/-, 14½d., 68/9, 9/3, 9/-, 8/6, 7½d.
Casey Cobalt—6/6, 9/-, 1½d., 8/10½, 9/1½, 3d., 9/-.
Mining Corporation of Canada—16/7½, 9d., 17/-, 16/10½, 9d., 17/-.
Orsk Goldfields Priority—14/-, 6d., 14/-, 15/-, 6d., 15/-.
Russian Mining Corp.—9/6, 4½d., 10/-, *8/-, 10/-.
Russo-Asiatic—46/10½, 5/-, 6/10½, 7/6, 6/3, 8/9, 1½d., 9d., 6/10½, 7/6, 3d., 50/-, 46/3, 10½d., 8/9.
Tanalyk Corporation—18/9, 19/6, 18/9, 20/3, 19/6, 20/7½.

*Exceptional bargain at special price.

LONDON MONEY MARKET.

Bank Rate (changed April 5, 1917).........5 p.c.

There was a fair demand for call money in the morning around 3 p.c., but Treasury bills were allowed to run off, and this increased supplies later, while, additionally, the Government was disbursing, with a view to assisting War Bond efforts. Balances were also increased by the payment of the Great Western Railway dividend, which represented nearly 2¼ millions. Weekly loans were arranged at 3½ p.c. in the open market. The Bank of England intimated that it was prepared to grant weekly loans at 4 p.c., or 1 p.c. under Bank rate. The Discount Market was quiet and unchanged. March Treasury bills changed hands at 3½ to 3⅝ p.c. There was no change in trade paper.

Bank Rate (Discount) changed April 5, 1917			5%
60 days (bus)	3⅛%	Trade	4%
3 months	3⅝%	"	4%
4 months	3⅝%	"	4⅛%
6 months	3⅝%	"	4½%
Loans to bill brokers day-to-day			2¾ 3
do. do. for a week			3½ %
Deposit allowance: Banks			3 %
do. do. Discount houses at call			3 %
do. do. do. at notice			3¼ %

On 'Change, French and Italian currencies depreciated slightly in value but Scandinavian rates tended against this country, and the Rio exchange was also higher.

The following foreign exchange rates were current:—Paris cables, 27.18½ to 27.19½; Amsterdam, 10.55 to 10.57; Italy, 42.60 to 42.65; Madrid, 19.43 to 19.47; Christiania, 15.42 to 15.50; Stockholm, 14.30 to 14.90; Berne, 21.35 to 21.29; Rio, 90 days' bills, 13¼d.

BIRMINGHAM CYCLE SHARE MARKET GOOD.

Business good; movements irregular. Rolls Royce reacted; Swifts active and again higher; Triumphs still recovering; Rovers better.

	s.	d.		s.	d.
Belsize	30	3	Rudges	45	0
Bisemels	33	6	Singers	54	6
Components	25	3½	Stars	21	6
Do. Pref.	23	0	Sunbeams	78	1½
Darracq	34	4½	Swifts	31	0
Dennis	35	3	Triumphs	42	0
Enfields	32	3	Vauxhalls	30	6
Humbers	21	4½	Dunlop	102	0
Do. Pref.	15	7½	Parent	24	6
Premier	1	9	Do. Def.	56	0
Rolls Royce	74	6	Small Arms	56	0
Rovers	61	9			

MANCHESTER STOCK MARKET.

A quiet market in Textiles left prices firm, with "Slubbers" and Dyers active. Closing prices:—

Bleachers	20/9	21/-	Coats	6⅞	6⅞
Do. Pref.	19/3	19/6	Sew. Cottons	54/6	55/-
Brad. Dyers	37/-	37/3	Do. Pref.	16/-	16/6
Do. Pref.	18/3	18/6	Fine Spin.	34/-	34/9
"Slubbers"	7/9	8/-	Do. Pref.	18/3	18/6
Calico Print.	16/3	16/6	Eng. Velvets	29/9	30/3
Do. Pref.	16/-	16/3	Do. Pref.	17/9	18/3

CANADA.

THE BANK OF BRITISH NORTH AMERICA.

ESTABLISHED 1836. Incorporated by Royal Charter 1840. PAID-UP CAPITAL £1,000,000. RESERVE FUND £620,000.

Head Office: 5 GRACECHURCH ST., London, E.C. 3.

COURT OF DIRECTORS: Lt.-Col. F. R. S. Balfour; Lieut. E. Geoffrey Hoare, R.N.V.R.; J. H. Brodie; E. Lubbock; J. H. Mayne Campbell; Hon. A. R. Mills, M.P.; E. A. Hoare; Major G. W. Tomkinson; G. D. Whatman.

Deposits received at rates which may be obtained on application.

Bills of Exchange negotiated. Dividends and Coupons Collected. Purchase of Stocks and Shares. ALL KINDS OF BANKING BUSINESS TRANSACTED.

COMPANY NOTICES.

THE MINING CORPORATION OF CANADA, LTD.

Notice is hereby given that a Dividend and Bonus, amounting to 25 cents per share (less Income Tax) has been declared for the three months ending 31st of March, and will be paid on March 27th, 1918, to Shareholders of the Mining Corporation of Canada, Limited, who are registered on the London Register on March 9th, 1918.

The Transfer Books will be closed from March 9th to the 21st, both days inclusive.

ROSE VAN CUTSEM and CO., Registrars. No. 14 Copthall avenue, London, E.C. 2. 4th March, 1918.

ALLIANCE AND DUBLIN CONSUMERS' GAS CO.

Notice is hereby given that the Transfer Books of the Company will be closed from the 14th to the 27th inst., both days inclusive.

W. J. GREY, Secretary.

D'Olier street, Dublin, 5th March, 1918.

LONDON STOCK MARKETS QUIET.

ALLIED BONDS IRREGULAR. SHADOW OF INCREASED TAXATION.

(FROM OUR FINANCIAL CORRESPONDENT.)

LONDON, TUESDAY.

The Stock Exchange remains sluggish, though there are a few exceptions to the prevailing inertia. The War Bonds campaign makes itself increasingly felt, while the impending introduction of another big War Vote, combined with a growing feeling of certainty that next month's Budget will bring increased taxation, constitute additional factors of restriction. Even the leading counters in the Industrial and Mining groups showed to less advantage to-day. The Gilt-edged section was steady. Consols levelled up ⅛ to 54⅛ after their dividend deduction, but the War Loans were unchanged. Miscellaneous Gilt-edged issues felt the deflection of investment support to the War Bonds. Exchequer Sixes were fairly brisk, but the quotation was easier at 101⅛.

Changes:—Rise—Consols, ⅛ to 54⅛; India Threes, 54⅛ x.d.; India 3½ p.c., 63⅛ x.d.

ALLIED BONDS UNCERTAIN.

In the Foreign market, Allied Bonds did not show to advantage. French Fives weakened ⅛ to 77⅛. Japanese issues were offered, but they were inclined to mend at the finish. The drooping tendency of Chinese Bonds continued. Greek issues were unsteady. As regards South Americans, Brazilians were steady on the hardening disposition shown by the Rio exchange. Peruvians were not helped by a traffic increase of 80,640 soles for last month.

Changes:—Rise—German Threes, 1 to 53. Falls—French Fives, ⅛ to 77⅛; Chinese Fives (1912), 1⅛ to 80⅛; Greek Fives, 1 to 58; Japan Fours, ⅛ to 80⅛; do. New Fives, 1⅛ to 89⅛; Peruvian Pref., ⅛ to 27; Uruguay, ⅛ to 76⅛.

RAILWAYS INACTIVE.

In the Home Railway department there was a lack of interest from the start of the session, and quotations backed and filled narrowly, with a downward tendency predominating. Southern stocks and Undergrounds were disposed to sag. Scotch stocks ruled dull.

Canadian Pacifics were unchanged around 161. Grand Trunk stocks were lacking in firmness. Mexican Rails enjoyed a good undertone, and Argentine Rails, assisted by the receipt of better labour advices, marked a few gains of ⅛ to ⅛. United of Havana met good support.

Changes:—Rises—Great Eastern, ⅛ to 34⅛; Great Western, ⅛ to 83⅛; Buenos Ayres Great Southern, ⅛ to 72; Central Argentine, ⅛ to 57⅛. Falls—Great Central Def., ⅛ to 6⅛; London and North-Western, ⅛ to 89; North-Eastern Consol., ⅛ to 93⅛; Taff Vale, ⅛ to 58; Grand Trunk Guar., ⅛ to 50; Antofagasta Pref.-Ord., 1 to 86⅛.

MINING MARKET LESS ACTIVE.

The volume of business among Mines was inclined to contract, though activity was maintained here and there. Kaffirs were irregular, and Johannesburg has apparently been unsettled by the decision of the Public Accounts Committee in reference to the Modder Leases property, though the incident has certainly been exaggerated, and is only likely to be a passing one. The Diamond and Rhodesian groups remained hesitating, and Broken Hill Props. were without further change, the denial of the steel works rumour being apparently regarded as discounted. Russian Shares were still inclined to level up. Tin Shares were merely steady. The metal rose 10/- per ton.

RUBBER SHARES DULL.

The spot price of rubber was unchanged at 2/5⅛ per lb. In common with other departments of the Stock Exchange, the Rubber Share Market was dull, led by a fall in the price of Rubber Trust to 26/6. Anglo-Dutch offered at 31/3, and there were sellers of Java Investment at 27/6. Bukit Kajang were taken at 72/-. Highlands were lower at 56/6, and Johore Rubber Lands were done down to 31/1½. There were sellers of K.M.S. at 29/3, and Linggi declined to 25/9. London Asiatic fell to 7/9, while Moopiy Valley changed hands at 42/6, and Nirmala Ord. at 21/-. Straits Bertam finished 6/3. A few Sabias offered at 22/3.

INDUSTRIALS FAIRLY GOOD.

In the Miscellaneous and Industrial Market dealings were hardly so brisk, but the undertone remained good in places. Among Textiles, Courtaulds were very active, but closed ⅛ lower at 8⅛. Coats Ordinary did not vary. The Marconi group was dull, and the American Shares, at 24/6, lost 6d. There were one or two further falls of ⅛ to ⅛ among Bank Shares. Support was forthcoming for Explosives, Curtis and Harvey, at 2⅛, gaining ⅛, and Eley Brothers rose ⅛ to 2⅛. Nobels were without variation. Breweries were heavy in tone. Hudson's Bays, in the Land group, receded to 7⅛, a fall of ⅛. There were occasional gains of 3d. to 6d. among Iron and Steel Shares. Otis Steel was marked up a point. Supply issues were quiet, but Salt Unions rose ⅛ to 1⅛. Eastmans, at 10/3, were rather better. Court Lines, among Shipping, were offered back to 38/-. Mexico Trams, at 23, were lower.

Changes:—Rises—Standard Bank of South Africa, ⅛ to 11⅛; Cargo Fleet, 3d. to 26/3; Curtis and Harvey, ⅛ to 2⅛; Eastmans, 3d. to 10/3; Eley Bros., ⅛ to 2⅛; Fraser and Chalmers, 6d. to 25/3; Otis Steel, 1 to 171⅛; Salt Union, ⅛ to 1⅛. Falls—Bank of Australasia, 1 to 119; Barclay "A" Shares, ⅛ to 7⅛; Parr's Bank, ⅛ to 32; Marconi America, 6d. to 24/6; Courtaulds, ⅛ to 8⅛; Court Line, 1/- to 38/-; Projectiles, 3d. to 25/9; Hudson's Bay, ⅛ to 7⅛; Mexican Trams, 1 to 23.

OIL SHARES LACK SUPPORT.

Oil Shares were irregular, and only moderately brisk. Venezuelans fully held their overnight rise at 42/6. The Egyptian group met realising. Suez were also easier. Trinidad descriptions were fairly firm, though Trinidad Oilfields, at 12/-, were easier.

DIVIDENDS AND REPORTS.

H. WILLIAMS AND CO., LTD.—A final at rate of 12 per cent. per annum, making, with interim at rate of 6 per cent. per annum, a total of 9 per cent. dividend for the past year. In addition, a bonus is paid at the rate of 12 per cent. per annum for the half-year, or 6 per cent. for the year, which brings up the distribution for 1917 to 15 per cent., the same as for 1916. The net profits were £8,822, an increase of £1,113, and, after paying above distributions, allow of £4,000 being credited to premises, goodwill, etc., an increase of £2,511, but the £2,000 written off investments a year ago is not available or necessary now. The balance forward is £10,652, an increase of £760, while the company has a reserve fund of £27,000, or £2,000 larger than the entire capital.

UTAH COPPER.—Dividend of $2.50.

CHINO COPPER.—Dividend of $1.50.

LUNAS RUBBER.—Final dividend of 8 per cent., free of tax (making 15 per cent. for the year).

GLENDON RUBBER.—Final dividend of 20 per cent. (making 35 per cent., less tax).

RAY CONSOLIDATED COPPER.—Dividend of $1.

NEVADA CONSOLIDATED COPPER.—Dividend of $1.

AUTOMATIC TELEPHONE.—Dividend of 6 per cent.

TORONTO RAILWAY.—Dividend on the Ord. of 1 per cent. for the quarter ending 31st March.

D. F. TAYLER AND CO.—At the rate of 7/6 per share, free of tax, making 10 per cent. per annum.

BORAX CONSOLIDATED.—Dividend of 2/- per share on the Def. Ord. Shares, making 16 per cent. for the year.

MINING CORPORATION OF CANADA.—Dividend and bonus of 25 cents per share for three months ending March 31, payable 27th inst.

BILBAO RIVER AND CANTABRIAN RAILWAY.—A balance dividend and bonus of 6/- per share, less tax, declared on the Pref. and Ord., making 9/- per share for the year.

METROPOLITAN ELECTRIC SUPPLY CO.—Further dividend of 3/- per share, being at the rate of 6 per cent. per annum, on the Ord., making a total for the year of 4/- per share, or 4 per cent.

COURTAULDS.—Net profit for year, 1917, £1,170,862, against £1,063,923 for 1916. To general reserve, £767,091; dividend as already announced; £325,435 carried forward. The Russian interest has been written down by 75 per cent., and a small business for the making of tapestry at Halifax acquired.

RICHMOND GAS STOVE AND METER CO.—The accounts for last year show trading profit of £37,151, and £6,073 was brought forward. Depreciation absorbs £7,566, and £5,000 is placed to reserve, bringing this up to £70,000. The directors recommend a final dividend of 5 per cent. on the Ord. Shares, making 10 per cent. for the year, together with a bonus of 5 per cent., all free of tax, leaving £10,607 to carry forward.

BANK OF BRITISH NORTH AMERICA.—The report for the year ended 30th November last states that profits, including £21,426 brought forward, amount to £158,677, of which £40,000 was appropriated to interim dividend, leaving £118,677, out of which the directors propose a dividend of 40/- per share, payable, less tax, on 5th April; to pay the usual bonus of 5 per cent. to all the staff, estimated to cost about £9,000, and also a special war bonus to those members of the staff remaining on duty and of not less than six months' service to meet the increase in their necessary expenditure, estimated to cost about £7,000; and to carry forward £33,118. The dividend will make 8 per cent. for the year, and warrants will be remitted on 4th April. The directors have made a donation of £10,000 to the Halifax Relief Fund, which has been included in the accounts. Officers' widows and orphans fund receives £1,943, pension fund £9,194, and life insurance fund £2,400.

CLOSING PRICES.

MINING SHARES.

Arizona	2⅛+⅛	Le Roi (No. 2)	1⅛
Amal. Zinc	31/6+3d	Mozambique	12/3-3d
Burma Corp.	4⅛+⅛	Renong	2⅛
Dolcoath	15/...	Russo-Asiatic	2⅛+⅛
E. Rand Props.	5/9-3d	Shamva	1⅛+⅛
E. African Lands	1⅛-⅛	South Crofty	31/-3d
Gaika Gold	1⅛-⅛	Tanalyk	1⅛
G. Cet. Amal.	21/3-3d	Tanks Gold	4⅛+10½d
Horseshoe	2⅛-⅛	Tin Areas	7/4+1/6
Ivanhoe	1⅛-⅛	Waihi Gd. Junc.	17/-6d
Langlaagte (x.d.)	14/...	Zambesi	25/9-6d
Lonely Reef	33/6+1/-		

RUBBER SHARES.

Anglo-Malay	13/7½+1½d	Lon. Asiatic	7/9-1½d
Bah Lias	34/-+1/...	Lumut	42/6-3d
Bandar Sum.	4/6-1/3	Malayalam	...
Bangkok	19/6-7d	Nordanal	24/3+3d
Bukit Kajang	75/-6d	Perak R. Plant	7/3-1d
Bukit Rajah	8⅛+⅛	Rani Travancore	25/9-6d
B. Sembawang	3/3-1d	Rubber Trust	26/6-6d
Carey Un.	41/10½-11½d	Sabias	21/4½-7½d
Cheviot	5/6-4d	Sapumalkande	25/9-1/-
Con. Malay	13/6+4½d	Selenak	40/-1/3
Haycep	25/+6d	Selangor	31/6-1/3
Highlands	56/6-6d	Selangor Unit.	29/-1½d
Johore Rub.	31/1½-4½d	Singapore	...
Labu	9/1½-6d	Sialang	30/9-3d
Landron	33/9-2/-	Sungei Kapar	10/7½+1½d
Jeras	3/-4d	Telogoredja	41/7½+7½d
Lendu	32/+1/-	Un. Temiang	3/11-1d
Linggi	25/9-4½d	Val d'Or	3/9-1½d
Lok Kawi	24/3+7½d		

OIL SHARES.

A.-Egypt B.	35/4½-1/1½	N. Caucasian	13/-1½d
Baku	1/10½+4½d	Shell	117/6+7½d
Burmah	7-⅛	Trinidad	12/-10½d
Kern River	11/6-3d	Ural Caspian	16/3+1/3
Mex. Eagle	61/9-3d		

TEA SHARES.—Darjeeling (£1), 11/1½; Singlo Ord., 40/6.

INSURANCE SHARES.

SALES IN LONDON:—Commercial Union, 38⅛, ⅛; Guardian, 70/-; London, 63⅛, 2; Sun, 13⅛.

SALES IN LIVERPOOL.—Employers' Liability, 18⅛, ⅛; Norwich Union Fire, 40⅛; Phoenix, 8⅛; Royal, 31⅛.

Sales marked thus (*) are for less than £1,000 of stock, or less than a marketable number of shares.

WASTE PAPER

We pay Maximum Prices as fixed by H.M. Government.

Offices, Warehouses, Shops, Factories, Private Persons, &c., will find it advantageous to sell all kinds Old Books and Waste Paper

Direct to the Paper Manufacturer.

Sacks supplied Free of Charge. Vans collect daily in City and Suburbs. Full Carriage Paid on country consignments, quantities of not less than one cwt. Terms—Prompt Cash.

Apply for Price List to

S. IRWIN & SON

(Sole Proprietor: Sir John Irwin, J.P.)

121 UPPER ABBEY STREET, DUBLIN.

Telegraphic Address: "Irwin, Dublin." Telephone—Dublin, 318. Works: Newbrook Paper Mills, Rathfarnham, Co. Dublin.

Safeguard your Health with

Dr. J. Collis Browne's CHLORODYNE

The BEST REMEDY for COUGHS COLDS ASTHMA, BRONCHITIS.

There is no Substitute.

The Reliable Family Medicine. Used by Doctors and the public for upwards of Sixty Years.

A true palliative in NEURALGIA, TOOTHACHE, RHEUMATISM.

Acts like a Charm in DIARRHOEA and COLIC.

Of all Chemists. Prices in England, 1/3, 3/-, 5/-.

Always ask for a "DR. COLLIS BROWNE."

208th Year of the SUN FIRE OFFICE.

The OLDEST INSURANCE OFFICE in the WORLD.

Dublin Branch—9 COLLEGE GREEN

WILLIAM COOTE, Branch Manager.

Insurances effected on the following risks:—

FIRE DAMAGE.

Resultant Loss of Rent and Profits.

EMPLOYERS' LIABILITY and WORKMEN'S COMPENSATION. ACCIDENTS to DOMESTIC SERVANTS. PERSONAL ACCIDENT.

SICKNESS and DISEASE. FIDELITY GUARANTEES. BURGLARY.

BELFAST STOCK EXCHANGE

BUSINESS DONE:—

Northern Banking B.	2⅛	Ulster Steamship	21⅛
Lon. Co. and Westminster	*15⅛	White Tomkins Ord.	29/3
Belfast Harbour Commissioners 3½ p.c.	65⅛	War Loan 5 p.c.	93⅛
British Cotton and Wool Dyers	8/-	Parent Tyre Pf.	15/10½
Guinness (Arthur)	28	Ditto Ord.	24/9
Old Bushmills Dis. 5 p.c. Pref.	11/-	Lon. Co. and West. (Fractions)	5⅛
		Gt. Nthrn. Guar.	75

*Exceptional amount at special price.

FINANCIAL PARAGRAPHS.

The transfer books of the Alliance Gas Company will be closed from 14th to 27th inst., both days inclusive.

The transfer books of the Mining Corporation of Canada will be closed from March 9th to the 21st, both days inclusive.

Anglo-Russian Committee.—We understand that an influential committee has been formed to represent British financial and mining interests in Russia, and that, amongst others, the following gentlemen have been invited to become members of the committee, most of whom have signified their acceptance:—Lord Goschen, Lord George Hamilton, Sir William Plender, Mr. R. Mackay Edgar, Mr. F. H. Hamilton, Mr. C. J. Cater Scott, Mr. J. Whishaw, Mr. Leslie Urquhart. The offices of the committee are at 7 Gracechurch street, London, E.C.

MARKET REPORTS.

GRAIN.

DUBLIN CORN EXCHANGE. Tuesday, March 5.

Grain markets in present circumstances are confined to a more or less dormant and featureless condition of things, and with regard to foreign produce distributions are made with the strictest economy in proportion to requirements inside Control values. In Irish grain the characteristics are similar to those last reported, ... and in some instances ... supply of requirements ... samples above ordinary standard are ... for extreme rates on the usual basis of values. ... quality is difficult to buy ...

LIVERPOOL, Tuesday.—Although this was a supposed trading day, there were no c.i.f. parcels of wheat or maize put out by the Commission, but prices were nominally unchanged. WHEAT on the spot was quiet, with only a moderate quantity allocated at late rates. MAIZE—Spot parcels remained more or less nominal, with practically nothing on sale. FLOUR—Local milled met a fair demand at unchanged prices. No imported flour was released to-day. BEANS scarce and nominal. PEAS, BARLEY, and OATS showed no material alteration. OATMEAL was fairly active for local mode at late rates. Moderate quantities of imported were released by the Government at official prices. Wheat and maize parcels were not traded in owing to lack of sellers. Barley and rye c.i.f. parcels neglected. American clipped oats again changed hands to a fair extent at 60/- per qr. ex store.

CATTLE.

BIRMINGHAM, March 5.—The "impasse" in the pig trade being still the subject of negotiation, there were very few pigs on the market this morning, and bacon curers and pork shops are without supplies. The small number on offer were rapidly sold at Control rates, namely, 18/- per score live weight, and 23/9 dead weight.

SALFORD, Tuesday.—A few more fat cattle on offer than at last week's market, and quality rather better, a few pens of polled Scots being shown, which were placed in the first and second grades, but other classes were of much the same quality as last week—third grades and Controlled rates. Small entry of fat sheep, quality being only medium, all sold at 14½d. per lb., plus the value of the skins. At Manchester 35½ pigs were on offer, the supply being insufficient for the demand, and an early clearance was effected at 23/9 per score dead weight. Numbers in the market—Cattle 156, sheep 276, dairy cows 53.

PROVISIONS.

LIVERPOOL, Tuesday.—BACON—There was no new feature in the situation here for American bacon, shoulders, or hams, the firm tone still prevailing in view of the allocations by the Government to wholesalers being still insufficient for civilian purposes, official prices ruling in all transactions. Irish sides were again scarce, and moved freely on the controlled basis. Canadian was in fair request, without alteration, while Danish remained nominal. LARD on the spot continued to be sparingly offered, and trading restricted in consequence. CHEESE in limited compass on the controlled basis. BUTTER and MARGARINE scarce. EGGS easier for Irish hen and duck owing to increasing supplies, but Egyptian firm owing to continued scarcity. Compound nominal, with practically nothing offered.

DUBLIN VEGETABLE AND FRUIT, March 5.—The general supply of vegetables continues fairly good for the season, but, unless in special cases, demand is disappointing. Good broccoli averaged very satisfactory prices this morning, some special lots going up to the fancy figure of 11/6 per basket of 21 heads. In cabbage, good small Savoy realised fair values, but for Yorks the demand is dull; in fact, poor, and values irregular. ... savoy cabbage, 11/6 to 20/- and 25/- per load; Yorks, 6/- to 7/-, 10/- ... per load; cauliflowers, 1/6 to 7/3 per dozen; rhubarb, 1/6 to 3/- ... parsnips, 1/3 to 1/6 and from 4/- to 5/- per cwt.; ... 1/-, thyme, 3d. to 1/-. Very little stuff coming from across Channel, though fair stocks of French and Spanish onions and oranges are to hand; Jaffa oranges realise good values ... Irish apples came forward this morning. Cork boxes made 10/- to 12/- and 13/6 average, and barrels from 25/- to 30/-.

DUBLIN POTATO, March 5.—There is practically no change in the general position of city trade. The consumptive demand is far from big, but a fairly steady daily output is taking place all the same. Standard rail qualities are around 5/- per cwt., and something special of the choicer character, commands up to 5/6 per cwt. with County Dublin stuff from 4/6 to 5/- per cwt.

HALSTON STREET POULTRY, March 5.—Supplies continue very moderate, and there is not nearly enough of anything to meet the requirements of the trade. Chickens are a fair ..., but ... the laying season ... turkeys ... geese ... ducks ... rabbits ...

LONDON BORO' AND SPITALFIELDS POTATO, March 5.—Supplies were rather lighter, but trade remained without improvement. Quotations:—Lincoln ..., Kents, Essex, and Bedfords, 6s 10s. to £7 10s. Blacklands, 5s 6s., with Scottish King Edwards and Arran Chiefs, £7 per ton. French onions, 37/- to 38/- per bag of about 1 cwt.

SMITHFIELD DEAD MEAT.—London Central Markets, Tuesday.—Produce arriving here up to 1 p.m. for market or cold store weighed 308 tons. Of the deliveries 82 tons were British beef, and 226 tons imported from the Colonies and foreign countries, made up as follows:—

	Beef and Veal Tons	Mutton and Lamb Tons	Pork and Bacon Tons	Poultry and Game and Rabbits Tons
British bred	38	33	5	6
Imported	123	64	7	32
Total	161	97	12	38

Market very quiet, not much doing. Average of the ruling wholesale prices of first quality beef, veal, mutton, lamb, and pork, fixed at per pound by retailers—London and country killed beef and veal:—Beef, 8/4; veal, 8/-. Imported beef—Chilled hindquarters 7/8, forequarters 6/4, frozen hindquarters 7/6, forequarters 6/4. London and country killed mutton, lamb, and pork:—Mutton and lamb, 9/2; pork, 9/6 (133/- per cwt.). Imported mutton and lamb, 7/8.

MANCHESTER, Tuesday.—Supplies are generally small. BACON—Irish and Danish are scarce; American Cumberland cut—Supplies have been rather lighter. HAMS and SHOULDERS in small compass. LARD—Rather more American, and compound is being offered. CHEESE—Canadian and Lanes arrivals are inappreciable, and quickly cleared at full rates. EGGS—Irish very steady; Irish hen extra selected 36/9 to 37/-, do. duck 40/-; Egyptian are in good demand, and quoted to arrive 22/- to 23/- per 120.

MANCHESTER BUTTER, Tuesday.—The expected allotment, when it comes to hand, will probably be a rather heavy one, but as far the market remains bare of supplies.

LITTLE GREEN, March 5.—Very limited quantities of butter yet available, but the dearth is scarcely so pronounced as last week, several wholesalers have had some consignments of factory rolls, which were quickly allotted to fulfil orders already on file. Margarine continues plentiful, and there is no difficulty in keeping the trade well stocked. Eggs continue to substantially increase in supply, and values have further declined ... trade follows a generally healthier consumptive course at currencies. Best grades of case-hen eggs, 30/- to 33/- and 34/- per 120; extra selected hen, in retail, 35/-, and occasionally 35/6; duck eggs, 34/- to 36/- per 120.

CORK BUTTER, March 5.—No official prices.

PRODUCE.

LONDON, March 5.—Sugar market unaltered. Coffee—Spot parcels firm, and fair supplies in auction; futures firm, quiet, March quoted at 94/3, May 95/3. Rubber, 2/5. Cocoa auctions dull; ... steady, Ceylon sold at 84/- to 90/-; native, 80/- to 84/-. Pepper, cloves, tapioca, and sago firmly held. Rice, beans and peas in good demand. Shellac inactive. Rubber quieter; crepe spot, 2/5½; smoked sheet, 2/5; hard Para, 2/5. Turpentine, spot, 124/-.

LIVERPOOL, Tuesday.—PALM KERNELS—Allocations have been made on a large scale, and consumers' requirements are fully met. PALM OIL—Allocations proceed with regularity. TALLOW—Very small supplies available. RANGOON BEANS are steady at the maximum price of £43 10/- ex store for hand-picked white. LINSEED OIL is well held for 52/- per cwt. for export. COTTONSEED OIL—Supplies are scarce; holders require 75/- for refined. NITRATE OF SODA firm. TURPENTINE—Business is being put through at the maximum of 135/- for American. PETROLEUM—A good inquiry is met; 1/6½ to 1/7½ per gallon wanted for American refined. LARD—The maximum prices are 149/6 for prime steam, and 162/- for American refined. OIL CAKES firm.

CLYDE CRUSHED SUGAR, March 5.—The market is steady.

LONDON METALS MARKET.

COPPER unaltered; standard cash three months quoted £110 to £110 10/-; settlement price £110. Electrolytic £125, £131, best selected £125, wire bars £137, strong sheets £149. LEAD quiet; soft foreign £29 10/- to £28 10/- net. SPELTER—G.O.B. £54 to £50, as to position. TIN quiet but firm, with a small business in standard cash at £319; closing cash £319 10/-, three months £315 10/-, settlement price £319. Sales 35 tons sold. In the East last quotation of Singapore cabled £321 c.i.f.

MISCELLANEOUS.

LIVERPOOL COTTON (Closing), Tuesday.—Sales 5,000 bales. Futures closed irregular and ... 5 to 9 points. ... March 24.50½, April 24.36½, May 24.26½, June 24.19½, July 24.09½.

HAY AND STRAW.

SMITHFIELD, March 5.—Rather more hay passed through our market here this morning, and it was quickly taken by consumers as quickly as it arrived, and the rapid progress of matters in this respect made it difficult to approximate the bulk of supply. ... requirements. The better quality ... prices ... for good hay ... around £7 18s. to 9d. per ton. Only a medium supply of straw came in, and found a steady ... £4 10s. and £4 ... accommodation ...

THE GREAT CORN CURE

Don't suffer one hour longer from Corns. There's no need to. For 1s. you can get a bottle of "WELLSEENE" and your corn troubles will soon be over. Whether you suffer from Hard or Soft Corns, or from Warts of any kind, get "WELLSEENE."

A RAPID CURE. A PAINLESS CURE. A SAFE CURE.

Tried and testified to by thousands. Known all over the British Empire.

PRICE, 1/-. POST FREE, 1/1½.

WELLS, CHEMIST, 20 UPPER BAGGOT STREET, DUBLIN. SOLD AT 61 UPPER SACKVILLE ST.

GENUINE HALLITE IS BRANDED

HALLITE HIGH PRESSURE STEAM AND MOTOR JOINTINGS

LARGE STOCKS KEPT BY JAMES THOMSON & SON, Ltd., 18 WILLIAM STREET, DUBLIN.

Telegrams—"Dynamic," Dublin. 'Phone 1363.

KEEP IN TOUCH with modern agricultural economics by reading

THE IRISH HOMESTEAD, a Weekly Journal. Founded by Sir Horace Plunkett and Edited by "A.E."

Subscription 10/- a year, post free. Obtainable only from THE IRISH HOMESTEAD, LTD., 18 Sth. Frederick St., Dublin.

JAMES J. SCANNELL'S AUCTIONS.

TO-DAY (WEDNESDAY), MARCH 6TH, AT 4 BACHELOR'S WALK,
SALE OF SUPERIOR HOUSEHOLD FURNITURE,
CARPETS, PIANOFORTES, LINENS, & A QUANTITY OF WALL PAPERS,

COMPRISING:

Magnificent Superb-quality Axminster Carpet, 30 x 15, almost new, cost £55; 9ft. Mahogany Glass-back Sideboard, with Richly-carved Legs; 8ft. Oak Pedestal Sideboard, cost £75; Antique Bureau and Bookcase, superior 4ft. Walnut Bookcase, Steel Safe; Drawingroom Carpet, 15 x 12; two Carved and Gilt Convex Mirrors, Antique Mahogany Chest Drawers; 4 6 Sheraton Bedroom Suite, 6ft. Oak Sideboard; Diningroom Suite, in American Leather; Parlour Suites, in Tapestry; Easy Chairs, Occasional Tables, Oval and Round Mahogany Centre Tables, Beds, Wire and Hair Mattresses, Hall Stands, two Carved Mahogany Hall Tables, Sarcophagus Mahogany Dumb Waiter, Mahogany Diningroom Chairs; Dressing Tables, in Mahogany and Birch; Refrigerator, Card Tables, 6ft. Mahogany Glass-back Sideboard; large Gilt Overmantel, suit Warehouse; Berkel Bacon Slicer, Model K; two Cash Registers; Walnut and Mahogany Overmantels; Linoleums, quantity of Household Linen; superior Pianoforte, by Collard and Collard; 500 Rolls of Room Paper, 100 Rolls Border; Singer Sewing Machine, in perfect order; and quantity of Miscellaneous Household Requisites.

SALE AT ONE O'CLOCK.

ADMINISTRATOR'S SALE OF PROFIT RENTS.

IMPORTANT TO INVESTORS.

SALE BY PUBLIC AUCTION, ON
THURSDAY, MARCH 14, 1918, AT 4 BACHELOR'S WALK.

LOT 1.—ALL THAT PIECE OF GROUND, CONTAINING 1 ACRE 1 ROOD and 5 PERCHES, STATUTE MEASURE, AT ST. JOHN'S ROAD, INCHICORE, held in Fee-Simple. Let under Lease dated 31st July, 1900, to New Kilmainham Urban District Council for 999 years, at annual rent of £60

This rent is paid half yearly by Dublin Corporation, without deduction of any kind, and there is a covenant in Lease by Lessee to expend £2,000 in Artisans' Dwellings, so that rent is perfectly secured.

LOT 2.—ALL THAT PLOT of GROUND, WITH THE HOUSES THEREON, known as Nos. 9 and 9A AUNGIER STREET, WITH THE PREMISES AT REAR THEREOF IN DIGGES' LANE, in the Parish of St. Peter and City of Dublin, held under Fee-Farm Grant dated 12th December, 1887, from George Frederick Carroll to George Kernan.

Nos. 9 and 9A AUNGIER STREET, let under Lease dated January 23rd, 1896, to Messrs. Pim Bros. for 500 years at annual rent of	£60	0	0
PREMISES IN DIGGES' LANE, let under Fee-Farm Grant dated February 17th, 1887, to Richard Davis at rent of	4	10	5
	£64	10	5
Deduct Head Rent payable under Fee-Farm Grant	16	4	10
ANNUAL PROFIT RENT	£48	5	7

SALE AT ONE O'CLOCK.

Full particulars and Conditions of Sale from GERALD TENCH, Esq., Solicitor, 18 Bachelor's Walk; or

JAMES J. SCANNELL, AUCTIONEER AND VALUER, 4 Bachelor's Walk, Dublin.

ROSEVALE LAUNDRY, MOIRA ROAD, LISBURN.

REALIZATION BREAK-UP SALE OF VALUABLE LAUNDRY PLANT.

WE HAVE BEEN INSTRUCTED BY THE PROPRIETORS OF ABOVE LAUNDRY TO SELL BY AUCTION, ON THE PREMISES,

ON MONDAY, 11TH MARCH, AT 12 O'CLOCK,
THE ENTIRE VALUABLE LAUNDRY PLANT,

Comprising—Summerscales 108in. Calendar and Connections, 12 Pull-out Drying Horses, with Steam Coils and Fittings; Nelson Kreuper Washer, Summerscales Washer, Summerscales Hydro Extractor, 24in. Cage; Summerscales 27in. Mangle, Troy Starch Cooker, Vertical Steam Engine, by W. H. Allen & Co., London, about 12h.p.; Steam Boiler, about 15 x 4, with Mounting, insured at 50lbs. pressure per square inch, Blake and Knowles; Steam Pump, 4½ x 3¾ x 4, with Suction Pipe; Steam Heater and Fittings, 2 Open Boilers, with Steam Connection; Wood Kieve, with Metal Mountings and Connections; Peerless Ironer, with Petrol Tank and Spare Tank; 1¼in. Steam Heating Coil, Curtain Cranes and Fixtures, Hand-Goffering Machine, 2 Coke-heated Ironing Stoves, 4 doz. Flat Irons, Hand-force Pump, with Suction; 4 Washtubs, with Hot, Cold, and Steam Connections, 14 Washtubs, with Hot and Cold Connections; Box Truck, Hand Mangle, 1 large and 5 small Tubs, Counter Shaf, for Hydro, 3ft. x 2¼in., with 2 Bearings and Collars and Forks; Wall Bracket and 20in. Pulley; two 19in. Pulliest fast and loose; 47ft. 2¼in. Main Shaft, six 2¼in. Plumber Blocks, one C.I. Wall Box, 9in. Wall; four C.I. 18in. Wall Brackets, W.I. Drum, 32in. x 10in. C.I. Pulley, 14in. x 12in.; W.I. Drum, 24in. x 10in., split; C.I. split Pulley, 28in. x 8in.; C.I. Split Pulley, 10in. x 7in.; Wood Split Pulley, 18in. x 9in.; C.I. Split Pulley, 8in. x 4in.; Wood Split Pulley, 36in x 4½in.; Wood Split Pulley, 17in. x 11in.; W.I. split Pulley, 28in. x 3½in.; three Steam Traps, six Belts, two Ventilating Fans, Piping, C.I. Open Boiler, Bench, Vice and Tools, C.I. Sectional Water Tank, 15 x 12 by 2 x 9; 17 large Tables, 4 Clothes Horses, 4 Trestles, Smoothing Boards and Blankets, Shelving, 2 Glass-front and other Presses, Sheeting, Forms, Benches, 3 Vulcan Lamps, 2 Fire Extinguishers, Oil Cans, Water Cisterns, Buckets, 40 Line Posts, 1¼in. Rope and Wire, Baskets, Skips, Wood Racks, Office Fittings, and Sundries.

Cards to View from the Auctioneers.

Terms—Cash, and Auction Commission at Sale.

P.S.—The Buildings, which are spacious and suitable for Manufacturing purposes, together with about 3 Acres Land, all held for ever Free of Rent, would be Let or Sold by Private Treaty.

J. D. MARTIN & CO., F.A.I.,
AUCTIONEERS, BELFAST AND LISBURN.

TUESDAY NEXT, 12TH MARCH.

AT THE ESTATE SALEROOMS, 110 GRAFTON STREET.

Nos. 60, 62, & 64 SOUTH CIRCULAR ROAD
(KNOWN AS CHAWORTH PLACE) WILL BE SOLD SEPARATELY.

LOT 1.—No. 60 SOUTH CIRCULAR ROAD Lease 900 years, sold subject to £4 per annum. POSSESSION TO PURCHASER, situate at corner of Washington street, double-fronted, semi-detached, having a frontage to South Circular road of 24ft. depth; east side, facing Washington street, 80ft.; side entrance; containing 6 apartments and out-offices.

LOT 2.—No. 62 SOUTH CIRCULAR ROAD—Double-fronted Cottage Residence, held for 900 years, and sold subject to £4 per annum, let to a yearly tenant at £36 per annum. Frontage to South Circular road of 30ft. 6ins.; contains 5 apartments and offices; rear entrance, etc.

LOT 3.—No. 64 SOUTH CIRCULAR ROAD—A well-built double-fronted two storeyed private Dwellinghouse held for 900 years, sold subject to £4 per annum. Frontage to South Circular road, 31ft.; containing 9 apartments, kitchen, bath room, hot and cold water; w.c., also outside w.c., and offices; rear entrance, etc. Let for 5 years from 1st June, 1915, at £52 per annum.

Houses can be inspected on 9th March, between 1 p.m. and 4 p.m., on written order.

Conditions of Sale free of charge on application.

LOUIS O. OWENS, Solicitor, 1 Dolphin avenue, South Circular road.

SUTTON—CHARLESFORT, UPPER BURROW.

Held for 999 years from 1862, subject to the nominal head rent of £2 17s. 0d. per annum. A handsome two-storeyed Building, standing detached upon half an acre on the sea shore, adjoining golf club, bathing and boating facility, containing two reception, 5 family bedrooms, dressing room, bathroom, with hot and cold water; lavatory basin, hot press; separate w.c.; servant's room, tiled kitchen, with close range; pantry, scullery, wash house, enclosed yard, coal store, outside w.c., and good offices.

Good sanitary arrangements. Unfailing water supply. Possession to purchaser.

SAMUEL KERR, Solicitor, Leinster Chambers, Dame street.

JAMES H. NORTH & CO., AUCTIONEERS, 110 GRAFTON ST.

ADAM'S SALEROOMS,

ON VIEW THIS DAY, 10 TILL 5.

19 STEPHEN'S GREEN, N.

TO-MORROW (THURSDAY), 7th MARCH, 1918, and following Day, at 12 o'clock.

AUCTION SALE OF SUPERIOR FURNITURE, PIANOS, SAFE, OLD SILVER, MALTON'S VIEWS OF DUBLIN, etc., comprising briefly:—Lizard, Metzler, and Brewer Upright Pianos; Piano Seats and Music Waggons; Chesterfield and other Couches; Divan Easy Chairs; Inlaid Mahog. Drawingroom Chairs, in silk tapestry; Antique Falling Leaf and Occasional Tables; Mahog. 2-door and Open Bookcases; Pair Mahog. Cir. Back Study Chairs; Lady's Louis and Inlaid Rosewood Writing Tables; Walnut, Mahog., and Oak Hall Stands, Tables, Benches, and Chairs; Mahog. and Oak Enclosed Mirror Back Sideboards, Telescope Dinner Tables, and Sets of Dining and Easy Chairs; Mahog. Butler Dumb Waiter; Mahog. and Walnut Overmantels; Gilded Mantel and Pier Mirrors and Tables; Nelson Grandfather Mahog. and Marble Mantel Clocks; good Axminster and Brussels Carpets, Curtains, Cushions; all Brass and Antique Pierced Brass Fenders; Brass Standard Electric Lamp; Table Glass and China; Ornamental China, including Old Worcester Cup and Saucer, Figures, etc.; Oil Paintings; Old and Modern Engravings; practically new Inlaid Mahog. Sheraton and Satin Walnut Bedroom Suites; Mahog. Wardrobes, Chest Drawers, Duchess Toilet Tables, and Glasses, Presses, Brass and Iron and Oak Bedsteads, Spring and Hair Mattresses and Bedding; Bentwood Arm and Small Chairs; Barometer; Kitchen Dresser, Mangle, Meat Safe; Furniture and Utensils; 2 Iron Garden Rollers; Wheelbarrow, Hose and Reel, and Garden Tools; Lawn Mowers; Refrigerator; Bath Chair; American Child's Go-Cart; Singer Treadle Sewing Machine; Baby Daisy Vacuum Cleaner; Perry Safe, 30 x 20 x 18 outside m. BOOKS, including Malton's Views of Dublin, coloured plates; OLD SILVER Coffee Pot, about 1760, Spoons, Skewers, etc.; Pair Double Branch Plated Candelabra, etc.; Lady's Fur-lined Cape. On View To-day (Wed-nesday), 6th March, 10 till 5. Sale To-morrow (Thursday), 7th, and following day, at 12 o'clock. Purchasers to pay 5 per cent. Auction fee.

JAMES ADAM & SONS,
Auctioneers and Appraisers,
17 MERRION ROW and 19 STEPHEN'S GREEN.

STORE CATTLE AUCTION

TO-MORROW (THURSDAY), at 11 o'clock.

GANLY, SONS & CO.,
USHER'S QUAY, DUBLIN.

SPLENDID RESIDENTIAL FARM

AT NEW ROSS, COUNTY WEXFORD.

TO BE SOLD BY PUBLIC AUCTION, AT THE THOLSEL, NEW ROSS, On THURSDAY, the 14th day of MARCH, 1918, At the Hour of One o'clock, IN ONE LOT.

By direction of the Trustees of the Estate of the late Richard Colles Brehon.

The Valuable Residential Farm known as NEWTOWN, situate about two miles from New Ross, and consisting of Parts of the Lands of Commons or Newtown, containing altogether 186 acres and 3 roods, or thereabouts, Statute Measure, with the fine Residence, Out-offices, Farm Buildings, etc., thereon, held in fee-simple, subject to an annual fee-farm rent of £36 15s. 4d., a rent charge of £5 10s., and a tithe rent-charge of £5 12s. 10d.

The above Lands, with the exception of about 44 statute acres, which were under tillage last season, are all in pasture, and in excellent heart and condition. The Lands are in suitable divisions, and well fenced and sheltered, and there is an abundant supply of fresh running water on the farm.

The buildings comprise a handsome two-storey dwelling-house, containing a large diningroom, study, drawing-room, spacious hall, five bedrooms, large kitchen, wash-house, dairy, and pantries. The house is approached by a handsomely wooded avenue, about a quarter of a mile long.

There are two yards, both of which are enclosed. The upper yard, which has a draw well, contains stables for five horses, cowhouse, for about 12 head of cattle, calf house, potato house, and large dairy, with tiled floor, together with other buildings. Most of the buildings in this yard are slated. The lower yard contains cowhouses, with stalls for 28 head of cattle, also horse box, and barn, with concrete floor. There is a large iron standard hay shed adjoining the lower yard.

The kitchen garden comprises about half an acre, and is well stocked with fruit trees, etc.

The Lands, owing to their situation and their superior pasture and tillage qualities, are considered some of the finest in the County Wexford, and being held so cheaply should prove an excellent investment.

The Property may be inspected any day previous to the Sale.

The purchaser will be required to pay a deposit of one-fourth of the purchase money and auction fees on the day of Sale.

For further particulars and Conditions of Sale apply to COLFER and SON, Solicitors, New Ross; or to

THOMAS A. ASHE,
Auctioneer and Valuer,
NEW ROSS.

QUEEN'S COUNTY.

IMPORTANT LETTING OF RESIDENTIAL HOLDING ON LEASE.

I AM instructed by the Owner to LET BY PUBLIC AUCTION on MONDAY, the 18th MARCH, 1918, the Attractive Residential Holding known as JAMESTOWN, BORRIS-IN-OSSORY, on a lease for [illegible] years, ... The Farm contains 116 Acres (I.P.M.) of Prime Land, nicely divided, well fenced, and sheltered, with permanent supply of pure water. There is a very fine Residence containing 11 apartments; good stand Out-offices, ... The above is situated within a few minutes' walk of Borris-in-Ossory, ... Sale on the Lands at 1 O'CLOCK SHARP. For further particulars, Conditions of Lease, etc., apply to Messrs. W. J. MENTON and CO., Roscrea, Solicitors, having Carriage of Sale; or to

PETER ROE,
Auctioneer, etc.,
BALLYKELLY, ROSCREA.

600 STORE CATTLE,

150 STORE HOGS AND EWES IN LAMB,

At 50 PRUSSIA STREET, DUBLIN,
On TO-MORROW (THURSDAY),
AT TWELVE O'CLOCK.

GAVIN LOW, LTD.

A Splendid Half-Bred 3-year-old FILLY will be Sold previous to above on behalf of the Red Cross Fund.

VALUABLE COUNTY DUBLIN & MEATH PROPERTIES

TO BE SOLD BY PUBLIC AUCTION.

MESSRS. NASH have instructed us TO SELL BY AUCTION In the ABERDEEN HALL, GRESHAM HOTEL, DUBLIN, On WEDNESDAY, 27th MARCH, 1918, At One o'clock, The following Valuable Properties:

Part of the LANDS OF FINNSTOWN and GOLLIERSTOWN, containing 218a. 0r. 35p., Statute Measure, of prime Fattening Land, with Residence known as Finnstown House, outoffices, two gate lodges, servants' cottages, etc., held in fee, subject to a fee-farm rent and Land Commission Annuity amounting to £184 15s. Poor Law Valuation, £348 10s.

The Property adjoins Lucan Railway Station (G.S. and W.Ry.), and is seven miles from Dublin.

The House is a fine Residence, with all up-to-date equipment, including electric light, and has a never-failing supply of spring water. It stands in an extensive lawn and pleasure grounds, tastefully planted with ornamental trees and shrubs, and possesses a magnificent view of the Dublin and Wicklow Mountains.

The stabling and other out-offices are extensive, and include cattle sheds, garage, cookhouse, corn and hay lofts, hay barn, piggeries, fowl houses, etc., etc.

And

Part of the LANDS of GOLLIERSTOWN and COOLSCUDDEN, which adjoins Finnstown, and contains 481a. 0r. 17p., Statute Measure, of prime fattening quality, held subject to Land Commission Annuities amounting to £455 18s. 2d. per annum. Poor Law Valuation £548.

There are four non-union cottages, stables, and large cattle sheds in the centre of these lands.

All the Lands are well watered, fenced, and sheltered.

Above will be sold in one or two lots.

SCRIBBLESTOWN, otherwise SCRIBBLESTOWN PARK, situated within two miles of Dublin, and one mile of Ashtown Railway Station (M.G.W.R.), contains 44a. 2r. 18p., Statute Measure, with fine Residence, extensive stabling, garden, etc., held in fee, subject to fee-farm rents amounting together to £23 2s., adjusted to £22 8s. 3d., and a Tithe Rent Charge of £3 17s. 4. Poor Law Valuation, £137 15.

This is a most attractive residential holding, overlooking the River Tolka and Phoenix Park, and has a beautiful view of the Dublin Mountains.

Part of the LANDS OF COOLOCKMON and BALLYNARE contains 180a. 2r. 30p., Statute Measure, with good herd's house, cattle shed, and garden, bought under the provisions of Lord Ashbourne's Act, subject to an annuity of £92 10s. payable to the Irish Land Commission. P.L.V. £116 15s.

The Farm is situated 2 miles from Batterstown Station (M.G.W.Ry.), and within easy driving distance of the Dublin Cattle Market. It is sound fattening land, and has remarkably good carrying power.

Orders to view on application to the Auctioneers.

Conditions of Sale from Messrs. W. J. SHANNON and CO., 20 Upper Ormond quay, Dublin, Solicitors having Carriage of Sale; or to

GAVIN LOW, LTD.,
Auctioneers,
50 PRUSSIA STREET, DUBLIN.

NAVAN, CO. MEATH.

FOR SALE, A SPLENDID FARM of 146½ ACRES, Statute Measure, held in Fee-simple, no rent, all in finest old pasture, well watered, fenced, and sheltered, one mile from the Town of Navan; acknowledged by experts to be one of the nicest and best farms in county. For particulars, apply to

GAVIN LOW, LTD.,
50 PRUSSIA STREET, DUBLIN.

MacARTHUR'S AUCTIONS.

SUMMARY OF SALES.

FURNITURE—TO-DAY (WEDNESDAY), 12 o'clock, at St. Finton's Cottage, Shore road, Sutton. Delivery after Sale.

HOUSE PROPERTY—At Salerooms, 79 Talbot street, NEXT FRIDAY, 1 o'clock—13 good Cottages, 9 to 21 Hawthorn terrace, Church road, North Strand, in lots; attractive Cottage Residence, 15 Arranmore avenue, N.C.R.; Medium-sized House, 532 N.C.R. (Margaret place), and desirable moderately-sized House, 27 Whitton road, Terenure.

BUILDING MATERIALS, etc.—Sale FRIDAY, 12th MARCH, at Ranelagh.

GROUND RENTS—At Salerooms, £126 per annum Fee-Simple Ground Rents out of 42 Modern Two-storeyed Houses, Moy Elta road, North Strand.

Full particulars of foregoing Sales on application.

MacARTHUR & CO.,
AUCTIONEERS, 79 TALBOT STREET.

MERRION PIER AND BATHS,

FOR SALE BY AUCTION,
At the LEINSTER GALLERIES,
11 LEINSTER STREET, DUBLIN,
TO-MORROW (THURSDAY),
MARCH 7th, 1918, at 12 o'clock.

Lease 150 years. Rent £1 0s. 0d. per annum.

Statements of accounts for past 5 years' trading may be inspected at the Offices of Messrs. John Mackie and Co., Chartered Accountants, 39 Nassau street, Dublin. Merrion Pier and Baths have always shown a substantial profit, which with energetic management could be very considerably increased.

Conditions of Sale and other particulars may be had from

R. W. MACKIE & CO.,
Auctioneers, etc.,
11 LEINSTER STREET and 17 GREAT BRUNSWICK STREET, DUBLIN.

VALUABLE FARM AND RESIDENCE.

HINCHOGE,
CARRICKMINES, COUNTY DUBLIN.

TO BE SOLD BY PUBLIC AUCTION, On THURSDAY, the 14th day of MARCH, 1918, At the Hour of 2 o'clock,
At 29 PRUSSIA STREET, DUBLIN.

That desirable Farm, with good Residence, situate within three minutes' walk of Carrickmines Station, comprising 125 acres 3 roods 32 perches, statute measure. The Lands are in grass and are of very good Grazing Land, divided into moderate-sized fields, well watered and fenced. It is held in Fee-Simple, subject to an annuity of £158 18s. 0d., payable to the Land Commission, under the Land Purchase Act, 1903, of which 10 years have been paid; also a Board of Works Charge of £2 12s. 0d. yearly, which will expire in six years. The Poor Law Valuation of the House and Buildings is £43, and of the Land £108. All Rates and Taxes are paid up to 31st March next.

There are a number of good sites suitable for building Villa Residences, which command an exceedingly good price in this neighbourhood.

The Residence is approached by a short drive, nicely planted with shrubs, etc., and contains entrance hall, two sitting and four bed rooms, dressing and servant's room, good bathroom, h. and c., w.c., modern sanitation, good kitchens, pantry, etc.; all in good order. Nice garden, motor house, etc.

There is a good Farmyard, with all necessary accommodation, large Barn, Cattle Sheds, Stables, Cart Shed, etc., etc. And there are two Cottages on the land—one (under letting value 4s. per week, the other let to a weekly tenant at 3s. per week.

A Farm of this size and good class is seldom met with in South County Dublin. It is conveniently situated, and the land is suitable for tillage or for the grazing of all kinds of stock, and could be easily let to dairymen at high rents, being within easy reach of Dublin, and adjacent to Kingstown.

Part of the Farmyard is let for Stabling, which letting expires on 1st May next. The Dwellinghouse is at present let, together with 2 acres 0 road 28 perches, or thereabouts, at £65 per annum free of taxes, but this letting terminates on 1st August next.

For further particulars apply to Messrs. HONE and FALKINER, Solicitors, 3 Suffolk street, Dublin.

G. H. LENNON,
Auctioneer and Live Stock Salesman,
29 PRUSSIA STREET, DUBLIN.
26th February, 1918.

BALLYRAHEEN, SHILLELAGH.

IMPORTANT SALE BY AUCTION OF VALUABLE GRAZING AND TILLAGE FARM. On WEDNESDAY, 13th MARCH, 1918, Hour Two o'clock.

MISS S. A. HOPKINS has instructed Subscriber to SELL on above date, all her previously disposed of, Interest in that part of the Lands of BALLYRAHEEN, containing 212 acres statute measure, subject to annuity payable to the Irish Land Commission £80 13s. 3d., also subject to Board of Works' charge £4 11s. P.L.V. £124 10s.

This Farm occupies a very fine situation midst scenic surroundings, situate equi-distant from Tinahely and Shillelagh (three miles), both good market towns.

The Lands are sound for all stock, and superior for tillage. The Residence is most comfortable, superior, and attractive in design. The Out-offices are extensive and up to the requirements of the holding.

Farming operations will be carried on up to date of Sale, and early possession can be given.

Messrs. STANUELL and SON, Solicitors, 137-8 St. Stephen's Green, Dublin.

EDWIN HAMMOND,
AUCTIONEER, CARNEW.

GARDEN CONTINUED (FROM PAGE 5.)

GARDEN CONTINUED (FROM PAGE 5.)

POTATO and Record Seed Oats for Sale. Samples and prices from Manager, Lissadell, Sligo. C

POTTING Mould, finest quality, specially prepared, 1/6 bushel, two bushels 2/6, delivered.—Ramsay, Ballsbridge. C

PLOUGHING—Advertiser will entertain Ploughing and Harrowing by Contract.—Q 107, this office.

RHUBARB—Best early Red variety, for delicious pulling plant now, 4 2/6, 8 4/-, 12 5/6 free; large stools, 9/-, 12/-, 18/- dozen (by rail); packing 1/-.—Ramsay, Ballsbridge. C

ROSES.

Hybrid Teas, Perpetual, Climbing, and Rambling varieties, strong home-grown trees, to give quantities of flowers next summer; thousands to select from; offered at lowest prices. Descriptive Catalogue and Cultural Instructions free.

RAMSAY, BALLSBRIDGE. C

SEAKALE—Plant now for early cutting, strong roots, 2/6, 3/-, 4/- dozen, post free 6d. extra; 15/-, 21/-, 30/- 100; packing 1/-, with illustrated instructions for growing.—Ramsay, Ballsbridge. C

SELL, Yellow Globe Mangolds, for horses, cattle, and pigs, 56/- ton, free rail, Harcourt st. Address "Z 4890, Mangolds," this office. C

SEED Oats—Waverley, from imported last year, good sample, 35/- barrel; sacks extra.—McCormick, Bray. D

SEED Grain—Choice Samples Imported Oats—Record, Yielder, Waverley, Abundance, Newmarket, Banner, Victory, and White Potato. State quantity and station, and we will quote bags and carriage free for cash with order.—Edmondsons, Seedsmen, 10 Dame st., Dublin. T

SEED Wheat—Red Fife, Imported Red Marvel, and Dreadnought, the best Spring Wheats. State quantity and station and we will quote, bags and carriage free for cash with order.—Edmondsons, Seedsmen, 10 Dame st., Dublin. T

ROWAN'S ORCHID FLOWERED SPENCER SWEET PEAS
Post Free from
51 and 52 CAPEL STREET, DUBLIN.

A COLLECTION—"THE IDEAL," 12 NEWEST WAVED SORTS, 3/-.

B COLLECTION—"THE STERLING," 20 Standard Waved sorts, 2/-.

C COLLECTION—"THE GIANT," 25 Large Flowered Varieties, 1/9.

D COLLECTION—SOMETHING NEW, Early Flowering Spencers, 6 Classic Colours, 2/6.

ROWAN'S STANDARD WAVED MIXTURE, 1/- oz.; Superb Selection from 60 varieties, 6d. ½ oz.; Finest Mixed, 6d. oz.

ROWAN'S 1918 CATALOGUE gives full particulars of above. Free on request to 51 and 52 CAPEL STREET, DUBLIN.

TOMATOES—Plant now for early crop; strong plants from pots, leading varieties, 4/- dozen, postage 6d.; 25/- 100, packed free by rail; smaller Plants, 2/6 dozen, postage 4d.—Ramsay, Ballsbridge. C

TRIPOLI Onions, 1/6 per hundred, carriage paid.—John Devereux, Cherry Orchard, Greystones. B

TURNIPS for Sale, prime, sound, 25/- per ton, on rail.—McEnery, Newcastle, Co. Wicklow.

TRACTOR AND HORSE PLOUGHS.
THOS. McKENZIE & SONS, LTD., DUBLIN

DISC AND SPRING TOOTH HARROWS.
THOS. McKENZIE & SONS, LTD., DUBLIN

COULTER AND DISC CORN DRILLS.
THOS. McKENZIE & SONS, LTD., DUBLIN

VINES—Best varieties, in pots, strong Fruiting and Planting Canes from 5/- to 21/- each.—Ramsay, Ballsbridge. C

VIOLETS—Four varieties good strong rooted Plants, Czar, Luxem, Admiral Avilon, Marie Louise, 3/6 per 100, post free.—J. Fortune, Glandore, Co. Cork. D

WALLFLOWERS, all colours, strong plants, 6d. dozen, postage 4d.; 3s 1/6, 2/- 50 2/4, 3/6; 100 4/-, 6/6; carefully packed; post free.—Ramsay, Ballsbridge. C

POULTRY, CAGE BIRDS, DAIRY, FISH, ETC.

24/3 CWT. Ground Kiln Dried Damaged Wheat; Rolling Feeding Meal, 24/3; Wheat Dust, 9/3; Chicken Mixture, 24/3; Barley Meal, 26/3; carriage paid. Cash with order; all 3d. cwt. less if only taken in all.

ABRAHAM NEILL, Ltd., Castello Mills, Belfast.

SOME CHEAP HOUSES FOR SALE.

APPLY TO
JAMES H. NORTH & CO.,
110 GRAFTON STREET.

PRICE £350, STILLORGAN ROAD, DONNYBROOK—TO BE SOLD, a Detached Cottage Residence, with garden and grounds of about an acre.

PRICE £220, RATHGAR—DESIRABLY SITUATED—TO BE SOLD, a Well-built Modern House; let at £30 per annum.

PRICE £350, SANDYMOUNT, Near Ballsbridge—TO BE SOLD, a nicely situated House; let at £50 per annum.

PRICE £175, DALKEY—TO BE SOLD, a good Cottage Residence, subject to £9 per annum. Lease 900 years. Close to sea and tram.

PRICE £350, DUNDRUM—A PRETTY COTTAGE RESIDENCE, standing in about 2 Acres; close to railway; perfect order.

PRICE £375, HEYTESBURY STREET, SOUTH CIRCULAR ROAD—TO BE SOLD, a well-built House, in perfect order; bath, electric light, etc.

PRICE £325, DRUMCONDRA—TO BE SOLD, a compact, substantially-built Modern House, adjoining tram line.

PRICE £520, BLACKROCK—TO BE SOLD, a most desirable House, beautifully situated.

PRICE £385, SANDYCOVE, KINGSTOWN—TO BE SOLD, a charmingly situated Residence, close to sea; adjoining tram line.

PRICE £350, MOUNTJOY STREET—TO BE SOLD, a well-built House, in this convenient street. Ground rent, £4 per annum. Lease 400 years. For full particulars apply to James H. North and Co., 110 Grafton street.

WANTED BY A PROMPT PURCHASER, A MODERN HOUSE, in the Pembroke Township; if without basement preferred; Herbert Park, Pembroke Park, Ailesbury Park, or neighbourhood. Price not to exceed £900. Please send particulars to B. O., c/o James H. North and Co., 110 Grafton street.

FURNISHED HOUSE WANTED, NEAR TALLAGHT—Wanted, by careful tenants, a Furnished House in the neighbourhood of Tallaght. Rent from £10 to £15 per month. Replies to James H. North and Co., 110 Grafton street.

JAMES H. NORTH & CO.,
110 GRAFTON STREET.

DOCKRELL LIMITED,

38-39 SOUTH GT. GEORGE'S ST.

HOUSES SOLD AND LET.
FARMS AND COUNTRY RESIDENCES DISPOSED OF.

Co. Meath, a good Farm for Sale, Consisting of 426 Statute Acres, within 2½ miles of a good fair and market town. There is a good House, in excellent order, and fitted with modern conveniences, hot bath, sanitation, etc.; splendid offices, all recently built. The land is all level, and in convenient divisions; 45 statute acres under roots, 30 acres stubble (now ploughed), and 30 acres now being ploughed out of lea. The eight men employed live on the property. Price £17,000.—Dockrell Limited, Agents, Dublin.

Lucan, 3½ Acres—SMALL RESIDENCE FOR SALE; 6 rooms, stabling, large garden. Price £450; subject to £26 per year. Possession. Apply to Dockrell Limited, South Great George's street.

Amiens Street — £400 — WELL-BUILT HOUSE FOR SALE, with early possession; desirable position, near station, docks, etc., on tram line. Could be made into Shop if required. Apply to Dockrell Limited, South Great George's street.

Woodstock Gardens, Sandford Road—A bright modern HOUSE FOR SALE, on tram line; immediate possession; 2 reception rooms and kitchen on flat, 5 bedrooms, servant's room, hot bath, electric light; sunny, bright outlook, and close to two trams. Apply to Dockrell Limited, South Great George's street.

DOCKRELL LIMITED,
AUCTIONEERS AND VALUERS.
Sth. GT. GEORGE'S ST., DUBLIN.

BRAY.

A VERY DESIRABLE HOUSE TO LET from 1st May, beautifully situated; modern; electric light; good garden. Apply CHARLES W. M'DONOGH, Main street, Bray.

GROW MORE PULSE.

10,000,000 Sturdy Onion Plants available. Onions realised 50/- cwt. this year. Scarcer next year. Be warned and order. 3/- per 100, free; Cabbage 1/6 100, 7/6 1,000; Cauliflowers, 3/- 100.—PENNICK and CO., DELGANY.

ROSES.

HYBRID Teas, Perpetual, Climbing and Rambling varieties; strong home-grown trees to give quantities of flower next summer; thousands to select from; offered at lowest prices. Descriptive catalogue and cultural instructions free.

RAMSAY, BALLSBRIDGE.

SHOOTING, FISHING, HUNTING

WEST OF IRELAND.—EXCELLENT SPRING and SUMMER SALMON and SEA TROUT Fishing to Let, with comfortably Furnished Bungalow. Servants provided.—"Z 4478, Fishing," this office.

BATTERSBY & CO.

ESTABLISHED 103 YEARS.

FURNISHED HOUSE WANTED GREYSTONES, KILLINEY, OR HOWTH—WANTED by an exceptionally desirable tenant, for the summer months, from April or May, a commodious, well-Furnished Detached Residence; must be close to sea, and capable of accommodating a fairly large family. For a suitable place a good rent will be given. Apply Battersby and Co.

KINGSTOWN, NOT YET VACANT—ATTRACTIVE MODERN HOUSE, close to tram and train, to Let, in perfect order; fitted for owner's occupation regardless of expense; 3 reception, 4 bedrooms, one with washing basin (h. and c.), 2 servants' rooms, 3 pantries, 2 w.c.'s, kitchen (patent Wellstood range), electric wired throughout; small garden front and rear. Rent £80, landlord paying taxes. Orders to view from Battersby and Co.

MERRION SQUARE—PROFESSIONAL OR PRIVATE RESIDENCE, superior accommodation, best position, TO BE SOLD, with immediate possession, subject to moderate rent. Apply Battersby and Co., Agents.

BATTERSBY & CO.,
AUCTIONEERS AND VALUERS,
39 WESTMORELAND ST.

HORSES, HARNESS, ETC.

AT T. J. Callaghan and Co., Ltd., 15-16 Dame st.—Harness, Hunting Saddlery and Requisites, Horse Clothing, Waterproof Rugs, etc.; moderate prices and large selection. T

A GOOD Working Horse and two Mares for Sale.—Globe Express Stables, Marlborough place.

BAY Gelding, suitable for farm work, for Sale, 6 years old. Apply John Byrne, Ballycorus, County Dublin. O

BEAUTIFUL Jennett, Round Trap, Brown Harness; extra smart turn out.—Grove Gardens, Stillorgan Park.

FOR Sale, good, strong Farm Mare, owner having no further use for; price £38. Apply Bellingham, Daily. D

FOR Sale, Bay Cob, 14.2, coming 5 years, used to city traffic, very quiet; also new Round Trap, walnut, splendid brass mounted, and new Round Trap, walnut, splendid finish, rubber tyres; will sell complete or separately. Apply Foreman, Livery, King's Inns st.

HARNESS—If you want a nice Set for your Pony, Cob, or Horse, inspect our stock.—T. Smith and Son, 93 Marlborough st. T

MARES, two, extra strong, great farm or timber workers.—Coachman, Blackrock House, Blackrock.

STALLIONS for Sale, registered by Department, Clydesdale and Thoroughbred, best breeding. Address "Z 4979, Stallions," this office.

WANTED, Racing Saddle, from 9 to 11lbs.; in good condition. Address "Z 4915, Saddle," this office.

WANTED, to buy privately, good sound Cob, about 14 hands; also smaller Pony, about 12 hands, and a superior Round rubber Trap and Harness, for both large and small.—Q 37, this office. 10 5

WANTED, Clydesdale Stallion, two or three years old. Particulars to Bolton, Athlone.

WANTED, two Farm Horses or Mares, moderate and workers.—Q 120, this office.

STABLING AND GRAZING.

GOOD Stabling to Let at rear of Fitzwilliam square and Pembroke road. Apply F. Crosberry and Son, 30 Lower Ormond quay. T

VEHICLES.

AYLESBURY TRAPS.

NOTED GOLD MEDAL TUB, TONNEAU, ALL WEATHER, AND HOODED CARS. SEVERAL CHEAP SECONDHAND CARS. Catalogues from

AYLESBURY BROS., EDENDERRY, KING'S CO. Showrooms, 3 LINCOLN PLACE, Westland Row, Dublin.

AS we are Trap specialists, we invite intending purchasers to see our exhibition of Traps, in black walnut, or painted any colour to order, tub, tonneau, and square; see them in course of manufacture, and inspect the materials we use; rubber tyring a speciality; two years' guarantee, pro rata; wheels rubbered and returned same day.—Sanderson and Sons, Dominick st. C

DOYLE and Sons, Queen st., Haymarket—Tonneau Pattern Inside Cars, latest improvements. E

FOR Sale, light Trap, good as new, Rubber Tyres, with hood, almost new; price £45; also Set of Harness, £10. Address "Z 4950, Trap," this office. O

FOR Sale, Gig, 12-14 hands, good condition; Gent.'s Saddle, Bridle, perfect.—44 Rathmines road.

GIG, rubber tyred, full size, suit country, £8; good Harness, £3 10s.—56 Lower Beechwood avenue, Ranelagh.

HEARSE, light, glass sides, good as new, also Motor Hearse; ready for delivery terms arranged; photos. free.—Marsten, 34 Bradford st., Birmingham. 12 20

PUNCHESTOWN Races, April 23rd and 24th—Rubber Tyres fitted to your Trap Wheels in a few hours.—Cuddy's Coach and Rubber Tyre Works, Curragh Camp.

RUBBER Tyres, all sizes, fitted at short notice.—The City Wheel Works, Ltd., Great Brunswick st. T

SALE, Victoria, Thrupp and Maberly rubber tyres; Sociable, Brougham, good condition; shafts for same, pole for both; side doors, leather hood and apron. Apply Mountjoy Barracks, Phoenix Park, between ten and one.

WHEELS Re-rubbered and dispatched same day as received.—Byrne's Wheel Works, Dublin. E

WANTED, Round rubber tyred Trap and Harness, to fit 12 to 14 hands.—P 1998, this office.

WANTED, two or three 3-ton 4-wheeled Lorries; Atkinson preferred; must be in good order. State price and where can be seen to Box No. 472, Irish Times Branch Office, Belfast.

CATTLE, LIVE STOCK.

A BEAUTIFUL Kerry Cow, third calf, to calve in March; in great price, £22. Address "Z 4850, Cow," this office.

BULL and Heifer for Sale, about year old, good type. Apply Carroll's, Glenageragh House, Glenageary, Co. Dublin.

CALVES for Sale. Apply Baxter, 34 James's st.

COW—For Sale, Half Ayrshire and Shorthorn, calved yesterday on second calf, good milker; ... Apply to Steward.

CHOICE Kerry Cows, calving and calved; some just calved; inspection invited; ... Grove Gardens, Stillorgan Park.

FOR Sale—Owner giving up his Grazing Lands, will sell a lot of his small price Cattle. Address "Z 4855, Cattle," this office.

FOR Sale, some Dexter Cows and Kerry Cows, near calving; prices reasonable. Address "Z 4854, Cows," this office.

GOATS—Six, 18 months; She (in kid), 30 months, all in kid, for Sale, £1 each. Address "Z 50, Goats," this office.

GOATS—For Sale, Nubian Swiss, pedigree, two years; Irish ditto; both due to kid. Apply Town Clerk, Wicklow.

MILKING Goat for Sale, over kidding, February 14th; in healthy condition; price £3 3s. Apply 21 William st., Portadown.

PIGS—Large York, Bewley's breed, 13 weeks, 4 guineas; every person should keep a pig, helps to win the war.—Fisher, Stradbrook House, Blackrock.

SELL, Calf, two days old, 30/-.—The Rookery, Newcastle, Wicklow.

SOW for Sale, forward in profit, third litter; parting, overstocked.—E. Sharpe, Poulaphouca, Kildare.

TWO pure bred Flemish Giant Bucks, 8 months, 10/6, 12/6.—Beverston, Dundrum, Dublin. D

DOGS.

A1 DOG and Puppy Foods always in stock.—Glen Mill Stores, Exchequer st., Dublin. 78 1

A BLACK Sheep Dog, 11 months old, well trained, good cattle dog, only 30/-; also a Black Retriever, pedigree, fully trained, a sacrifice, 35/-.—John Butler, The Kennels, Ballylinan.

AN exceptionally handsome young Male Fox Terrier; beauty.—25 Tram Cottages, Phibsborough.

AIREDALE Dog Wanted, not more than two months old.—Q 64, this office.

BROWN Irish Water Spaniel Bitch, partially trained, excellent manners, 30/-, to ensure good house.—Clareville road, Kenilworth Park, Rathgar.

BEAUTIFUL Sable and White Pomeranian, black mask, noseless, 30/-; perfect specimen.—177 North Circular road.

BLACK and Tan Cocker Bitch for Sale; 18 months old; first class hunter in rough cover; price 30/-.—Trew, Cumminstown, Carlisle, Cumberland.

ECZEMA in Dogs Cured by Wasson, Veterinary Chemist, Howth; bottles 2/6 and 4/6, post free.

FOR Sale, Black Retriever Bitch, 3 years, best class, bought from Jocelyn Lucas, Esq.; also Red Setter Dog, one year, very tall, straight, untrained, no better looking dog. Apply "Z 3, Dog," this office. D

IRISH Terrier, young bitch, Double Sunar, Princess license, due on 1st.—P 1950, this office.

MALE Cocker Pups for Sale, pure bred, 10/- each.—W. Lynch, Lusk, Swords.

PRETTY Black Pom. for Sale; champion bred. Apply 12 Grosvenor place, Rathmines.

WANTED, Black Cocker Spaniel Dog Puppy, about four months old.—P 1768, this office.

WANTED, well bred Cocker Dog; must be thoroughly trained to retrieve on land, water. Send particulars to M. Lyons, Bonavoun, Portumna, County Galway.

TUITIONS, ETC.

BERLITZ SCHOOL OF LANGUAGES. Lessons in French, Russian, Italian, by Native Teachers. 59 GRAFTON ST. 'Phone, 2259.

ALL Professional Preliminaries and University Entrances, Oral and Correspondence. Terms Lists and Particulars free.—McGuire's College, Sackville st., Dublin.

DIVINITY Coaching at reduced fees.—Warren, ex-Scholar in Mathematics, Lincoln place. 8 26

EXPERIENCED Nursery Governess seeks position; usual subjects; city or country; good references.—P 1651, this office. O

EXPERIENCED Nursery Governess seeks position; city preferred; excellent references.—Q 26, this office.

FRENCH LANGUAGE and CONVERSATION—Private Lessons, Coaching for all Examinations.—MADAME BROCHOT, Diplomée de l'Université de Paris. Conversation Classes—20 Lr. Leeson st., Dublin. 12 4

IRISHMEN at the Front are anxiously looking for news of the Homeland. Send them the "Weekly Irish Times." On sale to-day. Price three halfpence.

LADY Dorothy Fraser wishes to recommend her late Nursery Governess as a thoroughly reliable quiet person. Apply Miss Murray, Seville place Convent, Dublin.

MISS Dorothy Hares, L.R.A.M. Gold Medallist, Professor of Pianoforte, Theory and Harmony. Full particulars apply 21 Highfield road, Rathgar. O

MUSIC—Youth, 18, reads any kind, classic or otherwise, at sight, wants situation as Help to Organist or Music Master.—Q 68, this office.

PROTESTANT Lady seeks position as Nursery Governess; country preferred; musical; references. Address "Z 40, Governess," this office.

SHORTHAND, Typewriting etc.—Mr. Murphy removed to 10 Appian Way; Private Tuition; success guaranteed; half usual time. 12 21

SHORTHAND, Typewriting, Bookkeeping, Secretarial and Business Training; preparation for appointments.—Metropolitan College (Day, Residential), 100 Lower Mount st. Prospectus free. T

SINGING, Voice Production, and Correct Breathing Taught by Lady from principal London concerts, Italian method; voice trial free to ambitious pupils.—P 1851, this office.

GOVERNESSES AND TUTORS WANTED.

ASSISTANT Mistresses and Assistant Masters Wanted for good schools, liberal salaries. State full details and enclose copies of testimonials. Address Griffiths, Powell, and Smith, School Agents (Estd. 1833), 12 and 13 Henrietta st., Covent Garden, London, W.C. 2 F

ENNISKILLEN Model Infants' School—Wanted, Locum Tenens for Principal, pending permanent appointment. Apply, giving full particulars, and enclosing copies of testimonials, to the Senior Inspector of National Schools, Enniskillen. O

LADY offers comfortable home and £1 monthly to capable Governess taking morning tuitions and for services remainder of day for 12 year old girl; Ballsbridge.—P 13, this office.

MADAME Bois has Vacancies for Governesses, Companions, Nurses, etc.; good salaries.—18 Upper Merrion st.

SCHOOLMISTRESS Wanted for a School three miles from Wexford, which will be taken under National Board when average attendance can secure certification grant. Applicant will be required to play at Morning Service in country church, and should be able to pass King's Scholarship Examination. Salary from local sources, £40 a year, free house and small garden. Address Archdeacon Latham, Rectory, Wexford.

TEACHER Wanted (Male preferred, certain National School, roll 35; residence and plot of ground.—Apply Rev. W. A. Stack...

WANTED Nursery Governess, Dublin; state where educated, salary, etc.—Q 5, this office.

WANTED, Lady or Gentleman (C.) to help daily boy (12 years) with Home Lessons one hour each evening (except Saturday).—Q 71, this office.

WANTED Nursery Governess (afternoons), town; references.—Q 119, ... Irish Times Office, Baggot st. Bridge.

WANTED, for Ward Boys' School, highly qualified trained Assistant Teacher; commercial subjects desirable. Apply to Mitchell, Ward School, Bangor, Co. Down.

POULTRY, ETC., CONTINUED.

A1 POULTRY Foods of all kinds, including Poultry Mustard, at Glen Mill Stores, Exchequer st., Dublin. 78 1

ADELAIDE House, Glenageary—The most up to date Book "First Lessons in Poultry Keeping," by Mrs. Carlyle and Lieut.-Colonel Falkner; price 2/- free. T

ANCONA Eggs for Hatching (Berry's 270 egg strain), 7/6 per dozen.—Miss E. M. Gregg, Glenbrook, Castlerock, Co. Down. D

A FEW pure Rhode Island Red Cockerels, March hatched, for Sale; also Eggs from a choice pen of Rhode Island Reds, 4/9 per dozen, and from pure White Runner Ducks, 10/6 per dozen; also from mixed pen with pure White Rothamsted Runner Drakes, 6/6 per dozen; postage extra.—"Owners," Lettercollum, Timoleague, Cork. E

ANCONA Hatching Eggs, 6/6 a dozen.—7 Rostrevor terrace, Rathgar.

AYLESBURY Duck Eggs, prize bred, Drake, 1st prize Dublin Show, 7/- dozen free.—Gunning, St. John's, Roscommon.

BUTTER Wanted, fresh, 2 lbs. weekly; state price.—Woodlawn, Dundrum, Dublin.

BLUE Andalusian Cockerels, 1917; 10/6, 12/6 each. Iris Smyth, Newtown, Drogheda.

CO. Cork Lady can supply delicious Butter, New Laid Eggs; stamp particulars. Address "Z 4833, Butter," this office. E

DAY Old Chicks, splendid laying strain, Edwards' cross W. Wyandotte, ditto W. Leghorn, ditto Khaki Runner Ducks, 12/6 dozen; Hatching Eggs, 7/6 free.—Sealy King, Bandon.

DAY Old Chicks, pure bred R.I.R., due Friday, 8th, 15/- dozen.—16 Bolton st.

DAY Old Chicks—White Wyandottes, White Leghorns, and R.I.R., from pens purchased direct from Tom Barron, W. Measures, Dr. Crowley, W. Bradley (Palmer's), 12/6, 15/- per dozen; special pens 17/6; a few mixed pure breeds, 10/6.—Amos, Glandulf Castle, Broadford, Co. Limerick.

EGGS, Minorca (Cook's), very large, 5/6 free.—Stewart, Drumbeg, Inver, Co. Donegal.

EMBDEN Geese, also Indian Game Cockerels; stamp.—Woods, Beechfield, Sion Mills, Tyrone.

FOR Sale, Minorca Leghorn Pullets and Cross Breds, 6/6, 7/- each; Hatching, Utility Breeds, 4/- setting; Cock Chickens, 6/-, 5/6 each.—8 Strand terrace, Malahide.

FOR Sale, Hatching Eggs, Black Leghorns (Carlyle strain) and White Runner Ducks, direct from Taylor, 6/6 delivered in Dublin, postage extra.—Hely-Hutchinson, Swords.

GLANMORE, Charleville—Mrs. Russell has R.I.R., White Leghorn, and Indian Runner Duck Eggs for Setting; best utility strains.

HATCHING Eggs—White Leghorn (Padman-Secretan), imported direct, 285 strain, 6/6 free; Buff Orpington (Cook's), 5/-. Address "Z 4846, Eggs," this office. O

HOT Buttered Eggs, 3/9 dozen, delivered Pembroke, Rathmines Fowlstalls.—Q 109, this office.

HATCHING Eggs for Sale; W. R. Ducks 7/6, Half-bred 5/-, White Leghorns, White Wyandottes, R.I.R. 5/- per dozen. Apply Colley, Clondalkin. E

HATCHING Eggs from trap-nested layers, Wyandottes, Leghorns, Reds, from 4/- sitting.—Utility Poultry Farm, Sixmilebridge, Clare.

INCUBATORS, etc.

MILLER'S, HEARSON'S.

THOS. McKENZIE & SONS, LTD., DUBLIN

POULTRY FOOD, PEAT LITTER.

THOS. McKENZIE & SONS, LTD., DUBLIN

LAYING Hens, 6/6; Pullets, 7/6; Wyandotte Cockerels, Hearson's 200 Incubator.—Mountjoy, Howth. O

NO. 2 Wolseley Separator, in very good working order, £2. Address "Z 4878, Separator," this office.

NICE young Turkey Cockerels for stock or table, 12 lbs. 1/6 lb.—Smithwick, Tipperary.

PEKIN Duck Eggs, 6/- a dozen.—Mrs. A. W. Russell, Ballyfree, Glenealy.

PADMAN, Caan's White Leghorns, first prize winning strain, Cork and London Laying Competition, 7/6 per setting. Apply Miss M'Donnell, Carlanstown, Kells, Co. Meath.

PURE Indian Runner Duck Eggs, Simon Hunter's Pearl laying strain, unlimited water range, 5/6 free.—Ernest Farnsbelli, Delgany. D

PURE Wild Duck Eggs from unrelated birds, 6/- dozen free, less for larger quantities.—Gamekeeper, Kilpeddar, Greystones.

PURE Red White Wyandotte Cockerels, grand birds, 10/-.—Caskan, Shelbourne House, Maryborough.

R.I.R. Specialist, also Watson's White Runner Ducks, highest quality only; Sittings now booked. For particulars apply Lt.-Comdr. Lucas, R.N., Collonhouse. 14 19

RHODE I. Red Cocks, 1917 birds, pure bred, 6/-.—Mrs. Mahon, Bay, Athlone.

SITTINGS, 6/6 dozen, car. paid.—E. I. Rede, White Wyandottes, Black Minorcas, Plymouth Rocks, Light Sussex, all Simon Hunter's; Day Olds, 15/- dozen; also White Wyandottes from Lothian's Laying Winners and Simon Hunter. 10/- per dozen; Indian Runners, 6/- dozen.—Mrs. Drew, Dromconrath, Charleville, Co. Cork. 12 2

SALE, White Leghorn Cock, March, 1917, settings of White Leghorns, also a few dozen Eggs; Indian Runners' Ducks.—Nenagh, Ballymore Settlement.

SETTINGS, White Orpingtons, White Leghorns, 7/- dozen, when possible order four days before required.—Goodman, Drumsna, Dublin.

WANTED, 100 Chick Brooder, perfect order; state maker's name and price.—Rathborne, Pettigo. D

WANTED, Guinea Fowl for table; state price.—Tobrid Rectory, Cahir, Co. Tipperary.

WANTED, Secondhand Incubator, good order; state make and lowest price.—Higgins, 12 Anne st., Clonmel.

WANTED, Hearson's Incubator, also A.N. Toggenburg Goat, milking, or due second kidding; price and particulars.—Cooke, Garvagh, Londonderry.

WANTED, Black Minorca Cockerel; send full particulars, pedigree laying strain R.I.R. and White Leghorn Cockerels for Sale; also Settings, 6/-, free.—Dooley, Clonbern, Moygownagh.

WANTED, two 1917 White Leghorn Cockerels, to be seen in Dublin; state price.—Q 52, this office.

WANTED immediately, one or two reliable Clucking Hens; state price; also day old Chicks, about March 10.—48 Grosvenor square.

YOUNG Hens for Sale, March, 1916, good laying strain, 6/- each.—P 1981, this office.

YOUR HENS WILL LAY

If you keep them DRY and COMFORTABLE on GRANULATED PEAT. It promotes EGG LAYING. 2 cwt. Bales 9/6, 1 cwt. Bags 5/6, delivered free in City; cash with order.

J. LINDSAY, 17 Westland Row, Dublin.

30 MIXED day old Chickens, 35/-.—H. Smyth, Newtown, Drogheda.

60 EGG Tamlin Incubator for Sale, perfect order, £2; also 50 Eggs, hot air, 30/-, perfect. Address "Z 45, Incubator," this office.

100 EGG Incubator, 150 Chick Brooder, Glevum's, guaranteed perfect; cost £10, sell £6. Address "Z 55, Poultry," this office.

28/6 CWT. Chicken Mixture, 23/- cwt. Poultry Wheat; carriage paid.—Mill Stores, Donnybrook.

676 RATHMINES. "Phone"—Albanese Laying Meal contains Granulated Meat, 23/- cwt.; Mixed Grain, 23/- cwt.; Oats Cape Cuts, 34/-; Bellows, 6d. each; Chick Mixture, 35/- cwt.; Soft Chick Food, 35/- cwt.; Fattening Meal, 28/- cwt.; Oyster Shell, 11/- cwt.; Bone Meal, 4/- stone; Oyster Shell, 11/- cwt.; Grit 8/- cwt. All 6d. less in 5 cwt. lots, carriage paid.—Ranelagh Mills, 5 Field's terrace, Ranelagh.

MUSIC, PIANOS, ETC.

ADVERTISER would buy Cottage Piano; would not mind price for suitable instrument.—P 1445, this office.

ADVERTISER requires Piano, any make suitable to instrument; reasonable price.—P 1894, this office. A

BEAUTIFUL overstrung Piano by Haake; magnificent full rich tone; accept instalments.—Fitzsimons and Co., Wholesale Importers, 16 and 17 Upper Camden st., Dublin. Pounds under shop prices.

BEAUTIFUL Iron Frame Cottage Piano, perfect order; sell reasonable.—68 Chaworth place, S.C.R.

COTTAGE Piano Wanted for cash; dealers need not reply.—P 1448, this office. O

CELLO for Sale, full size, perfect order, with Bow. What offers?—"Cello," Irish Times Office, Kingstown.

FOR Sale, Rosewood Cased Music Box; large assortment of old Music; good order; cheap.—Q 45, this office.

GENTLEMAN requires first class Piano; reasonable price for cash.—P 1895, this office. A

GOOD Organ, or first class Harmonium Wanted; reasonable.—P 1891, this office.

GENTLEMAN will purchase, spot cash, as many Pianos and Organs as can get; prices given above expectations; guarantee offers for good foreign makes. Steinway, Bechstein, Bluthner, etc.—P 1997, this office. 10 5

PIANO, by good maker, not a cheap instrument; large Music Cabinet, Sofa, and Sideboard Wanted, reasonable.—P 1515, this office.

PIANO, some Music Stands, two Violins Wanted immediately.—P 1513, this office.

PIANO, Secondhand, good, to suit beginners. Wanted immediately.—P 1892, this office. A

TWO sisters want to Buy a Piano; state maker and price.—P 1994, this office.

VIOLIN, by Watt, Dublin, for Sale; what offers?—Address "Z 41, Violin," this office.

WANTED, small American Organ for cottage; good order; state lowest price, where seen, and description.—R. Walker, Ballygar, Roscommon.

FURNITURE.

AT Highest Value—James Hill and Son, Bachelor's Walk, Purchase Furniture, Pianos, Antiques; prompt. T

ABOUT Furniture—Highest cash offer made by Keogh and Co., Auctioneers, Bachelor's Walk, for Furniture, Silver Plate, China, and Pianos. T

ANY Furniture Residue, Contents of Houses Bought.—Write 5 Bachelor's Walk, Dublin.

ANTIQUE Gilt Chair, at 7 South Anne st.

BEST Cream or White Fancy Stripe Blinds, 4/11 each.—Dockrell Limited, Dublin.

BEDS, Bedroom Suites, Carpets, and Kitchen Furniture suitable for cottage.—P 1552, this office.

DALKEY—For Sale, Mahogany Dumb Waiter, with cupboards; Mahogany Butler's Tray and Stand, Mahogany Wardrobe, two valuable Historical Engravings, ... Garden Seat, Mall Kitchen, Curtain Poles, ... P 1515, ...

FURNITURE of good substantial make, everything suitable to country house except beds. Would be sold entire or separately; some Fowl, Donkey Cart.—P 1814, this office.

FURNITURE, comprising two sideboards, large and small Cabinets, five small Antique Tables, Mahogany Card Table, Garden Vases, Statuary, and Hall Ornaments, Bric-a-Brac, 1 also Billiard Table, anything Antique or Ornamental Wanted, suitable country house.—P 1815, this office. D

FURNITURE CONTINUED.

FURNITURE—Andrew Nolan gives far and away a higher price than any house in trade for Contents of Houses, Single Pieces, Bric-a-Brac, Ornaments, etc. Ask for quotation.—48 Talbot st. T

FOR Sale, Articles of Furniture, Brass Bed, Drawingroom Carpet, Trunk, beautiful Cottage Piano, handsome Old Waterford Sugar Bowl, other specimens of valuable Old China, Ornaments, Figures, etc.—Q 48, this office.

HOUSEHOLD Furniture Wanted, Bedroom Suite, Parlour Suite (leather or tapestry), Hall Stand, Kitchen Dresser.—P 1457, this office. C

INLAID Mahogany Corner Cabinet, at 7 South Anne st.

INLAID Mahogany Card Table, at 7 South Anne st.

OFFICE Furniture, Fittings, Safe, Roll Top Desk, Sofa, Cabinet, etc., Wanted.—P 1515, this office. D

REQUIRED, soon as possible, large Bedroom Suite, complete or half; also good Dining Table and Carpet.—P 1995, this office. 10 5

SECONDHAND Brass Bedsteads, at 7 South Anne st.

SEVERAL Mahogany Topped Counters, with fittings, at 7 South Anne st.

SIDEBOARD, Chairs, Dining Table, Plain Wardrobe and Chest of Drawers Wanted immediately.—P 1460, this office. O

SMALL Sofa and Easy Chair, high back. Wanted; good condition.—P 1769, this office. D

WANTED for seaside residence, Sideboard, Lounge, Chairs, Stair Carpet, Bedroom Carpet, Mirror.—13 Brighton road, Rathgar.

WANTED, good Mirror Back Sideboard, Dumb Waiter, and substantial Chairs, mahogany or walnut.—P 1999, this office. 10 5

WANTED, Mahogany 3 door Wardrobe, good Dressing Table, Bedroom Carpet, 12 x 15 about; good Drawingroom Carpet, 12 x 20 (maximum). Reply P 1883, this office.

WANTED, Round Oak Dinner Table, 6 Chairs, and Dresser; Sideboard, small Chesterfield Sofa, Fumed Oak Bedroom Suite, with White Painted Bedroom Suite, Art Square Carpets for bedroom, Garden Implements, Kitchen Dresser. Address "Z 48, Furniture," this office.

DRESS AND COSTUME.

ABOUT Clothes—Mrs. Higgins, 1 Aston's quay, gives highest prices for Ladies', Gents', Children's Left Off Clothing, Jewellery, Artificial Teeth; country parcels promptly attended.

A—£1,000 WORTH Left Off Clothing Wanted for immediate exportation; I guarantee to pay double as much as other dealers; I make no misleading statements; country parcels answered immediately.—Mrs. Brodie, 21 Wellington quay.

ABOUT Clothes—Highest prices are given for Ladies', Gents, and Children's Left Off Clothing, Furniture; distance no objection.—Mrs. White, 15 Aungier street.

ABOUT Clothes—The Misses Carey, 65 and 42 Aungier street, give Highest Prices for Left Off Clothes, Furniture, etc.; distance no objection; highest prices for country parcels.

A—MRS. Carey, 6 Chatham st., Dublin, pays Highest Prices for Left Off Clothes, also Furniture; prompt remittances for country parcels; distance no objection.

ABOUT Clothes—Lloyd, 102 Lower Mount st., pays highest price for every description Left Off Clothing, Household goods, etc.; carriage paid one way; postcard brings buyer; dealer in Gold and Silver Plate. T

ANY Lady having Set of Furs for Sale, fashionable, reasonable.—Q 60, this office.

BEAUTIFUL Robes of Hand Cutwork Embroidery, suitable for Blouses or Costumes.—Q 75, this office.

BEST Prices given for Ladies' and Gentlemen's Left Off Clothing; parcels prompt remittance.—Mrs. Mann, 87 Donegall Pass, Belfast.

FRENCH Dressmaking, Tailoring, Designing—Madame Dara, 55 Nassau st. 1st floor. Customers' Materials Made Up, Renovations, Remodelling, latest styles.

FOR Sale, several Costumes belonging to lady, 5ft. 8in. height, 40 stoutish. Address "Z 4982, Costumes," this office.

FOR Sale, Pair of High Black Boots, cloth uppers, size 4, only worn twice, 17/6; also Lined, 10/-; and Black Silk Golf Coats, 8/6.—"Coats," Irish Times Office, Kingstown.

GENTLEMAN'S Grey Suits, new, chests 38 and 40, great bargains.—Q 104, this office.

"IRISH Lace"—Pioneer Irish Lace Depot, 44 Mary st., Dublin. First Prize Winners. All Goods hall price owing to lack of tourists.

IRISH Crochet and Round Embroidery, Children's Frocks, all sizes, £1 and 30/-; boxes sent approval.—Address "Z 4984, Dress," this office.

LADY will sell Dark Green Costume (new); cost 41 guineas, sell reasonable; seen by appointment.—Irish Times Office, Ranelagh.

NAVY Blue Silk Dress, as new; suit slight figure.—14 Lower Beechwood avenue, Ranelagh.

TWO smart Costumes, Brown Voile, Frock, worn once; for Sale, reasonable; suit medium figure.—13 Leeson st.

TWO Eton Coats and Vests, suit boys 13-15; good condition. Address "Z 56, Dress," this office.

WANTED, Officer's (British) warm Camp Kit, Clothes, Boots.—Lewis, Fowner's st., Dublin. D

WANTED, Bonnet, Underclothing; also Woollen Combinations; particulars.—P 1978, this office.

WANTED to buy Gents' Suits, medium figure, Underclothing and Boots.—P 1990, this office. 10 5

BOOTS.

PHILLIPS Military Rubbers, Men's, Stout, 3/6 set, sent free.—Stephens and Bourke, 25 Stephen's Green, Dublin. 13 21

TRENCH Boots, size 9's, fully laced, in good condition, sell cheap. Address "Z 6, Boots," this office.

Old Irish Cut Glass Wanted

We Still Pay the Highest Prices.

Old Irish Cut-Glass Salad Bowls, as illustrated, are required. For the above designs we will pay handsome prices—especially for Bowls of outstanding size and quality. £20 and upwards will be given for the oval or boat-shaped design, £10 and upwards for the circular. Twice these prices given for pieces of outstanding size and quality. If necessary Mr. Sinclair will personally visit residences to value and purchase any fine pieces offered. Those willing to dispose of Old Irish Cut Glass are requested to communicate with

Sinclair's Antique Gallery
18 CASTLE LANE, BELFAST.

MOTOR MATTERS, BICYCLES, &c.

MOTOR CARS.

WALLEN'S GARAGE, ST. ANDREW ST. Sole Agents PERRY and CALCOTT CARS. T

AT Woods', Wexford row—Overtime Three Furrow Plough, suit any tractor, only soiled, £45. T

LIGHT CARS New and Secondhand.

KEATING and LUNDY, 206 Great Brunswick street. T

BABY PEUGEOT, 1914 Model, first class condition, £120 or nearest offer. 1915 MAXWELL TOURING CAR, £160; 18-22 R.M.C. Two Seater, good running order, £90.

LOUIS LEMASS and CO., SMITHFIELD. T

CAR for Sale, Perry, 11.9 h.p., 1915, two seater body, large double dickey seat, dynamo lighting, detachable wheels and spare, almost new tyres, number of extras, perfect condition, recently overhauled by Perry Works; officer going foreign service; price £315. Further particulars apply P 1900, this office. C

FOR Sale, 16/20 Wolseley Landaulette Motor Car, in splendid condition; would make fine Taxi; to be seen by appointment.—Box No. 473, Irish Times Branch Office, Belfast. E

FIT A SET OF HARTFORD SHOCK ABSORBERS TO YOUR PRIVATE CAR AND DELIVERY VAN. THEY OBVIATE TROUBLES DUE TO PRESENT ROAD CONDITIONS and immensely improve springing. Full particulars from

J. B. FERGUSON, LTD.,
CHICHESTER STREET, BELFAST.

HILLMAN 2 Seater, late 1914 model, all accessories, guaranteed perfect; genuine bargain; any trial.—P 1957, this office. D

ITALIAN S.P.A. Car for Sale, in perfect order and newly done up, 1914 Model, four seater; price £250. Address "Z 4994, Motor," this office. E

SWIFT, 8 h.p., Twin Cylinder, 45 miles per gal., artillery detachable wheels, perfect order and condition; any trial.—P 1952, this office. D

VULCANISING—Pounds saved on Tyres by Central Service Garage, Upper Merrion st. T

20 H.P. Studebaker Touring Car, almost new, electric light, horn, and self starter, price £230.—Louis Lemass and Co., Smithfield.

WANTED.

BUICK Wanted, 6 cylinder; must be in good order; state price and where seen. Address "Z 8, Motor," this office. E

WANTED late model Four Seater Touring Car; must be mechanically perfect; give full particulars and price. Address "Z 4935, Motor," this office. O

WANTED, Coupé or inside drive; good make and in good condition.—Q 46, this office.

WANTED, Ford Car, 2 or 5 seater, good order. Address "Z 37, Ford," this office. E

BODIES.

FOR Sale, 1914 Five Seater Body, complete with hood and screen; also 1912 Body, complete.—25 Lower Pembroke st. D

MOTOR CYCLES.

"A1" NEW Imperial Japs, 39 guineas; Secondhand Sunbeams, Harleys, Indians, B.S.A., Triumphs, Rovers, etc.; all overhauled, specially tuned and ... 'Phone, 2010.—Wayte Bros., Ltd., Lemon st., Grafton st.

A.J.S. 6/7 H.P. COMBINATION.
NEW WAR MODEL. Delivery from Stock.
WALLEN'S, ST. ANDREW ST., DUBLIN. T

AT Woods', Wexford Row—New 1918 B.S.A. and Sidecars; immediate delivery. T

ADVANCES on Motor Bikes, Cars, Jewels—Gormans, Pawnbroker, Winetavern st. (opposite Four Courts), under Christ Church; strictly private. Estd. 1820.

LORRIES, VANS; MOTOR & STEAM.

SUNBEAM, 16/20, Quick Delivery Van, suitable for grocer or food dealer; splendid running order; Rudge Whitworth detachable wheels, lamps, and tools; any trial given. Apply "Z 20, Sunbeam," this office.

ACCESSORIES, TYRES, ETC.

FORD Parts, three Radiators, as new; differential Casings and Parts, Axle, Wheels, Springs, Bodies, etc.; state requirements.—Parts, Engineer, Moate.

THE Standard Accumulator Company, 9 Merrion road, Ballsbridge, Dublin—New Accumulators and Repairs to all classes of Batteries; American Battery Repairs and Magneto Repairs; satisfaction guaranteed; seven days' delivery assured. T

BICYCLES.

"A1" BICYCLES—Before purchasing see our stock and prices for Swifts, Gloria, Vindec, and Juveniles. Renovations & Repairs receive our usual attention. 'Phone, 2010.—Wayte Bros., Ltd., Lemon st., Grafton st. T

ALL 1918 Model Royal Enfields can now be obtained at reasonable prices; easy payments arranged.—J. Fitzgerald, 128 Stephen's Green. Factory: 56 Rathmines road.

ANY leading make of Ladies' and Gents', Girls' and Boys' Secondhand Bicycles manufactured. 1 year supply; appearance and condition equal new.—J. Fitzgerald, 128 Stephen's Green. Factory: 56 Rathmines road.

CYCLE Inner Tubes for Sale; good quality, 2/8 each, post free.—Soden, Railway st., Clones.

DON'T please me, please yourself. Select from the following—Rovers, Swifts, James, Glorias, and Astons; cash or easy payments.—Stevens' Cycle Depot, 8 Aston's quay, Dublin.

"ELSTON" Cycles—Ladies' and Gents' "Overstone" and "Universal" Models, for cash or by instalment system. Trade supplied. Particulars free.—Sole Agents, Rudge-Whitworth, Ltd., 1 Stephen's Green. 40 15

FOR Sale, Juvenile Cycle (Boy's), nearly new.—Q 106, this office.

IF you want a High Grade Cycle, select a Premier. I am Sole Agent. Kelly, 27 Bachelor's Walk, Dublin.

LADY'S Bicycle, as new, ridden few times; best offer.—P 1979, this office.

50 HIGH Grade Secondhand Bicycles, restored enamelled and made new, with new tyres, tubes, and new fittings, at £4 5s. each, carriage paid. These machines are equal to new, and genuine bargains.—Reynolds, 110 Upper Leeson st., Dublin. T

WANTED.

WANTED, Boy's Bicycle, suit 10 years old. Address "Z 4953, Bicycle," this office. D

CHAUFFEURS, MECHANICS.

WANTED.

COACHMAN Chauffeur, with some years' experience, Wanted, Co. Wexford; must be generally useful; wages £65 per year and house; man with small or no family preferred. Address "Z 4697, Coachman," this office.

DISENGAGED.

CHAUFFEUR seeks situation; experienced driver, all running repairs, willing help in garden, married, one child; I.C., abstainer.—Russell, Minella, Clonmel. D

COACHMAN Chauffeur, single; understands horse work; fourteen years in last place; highly recommended.—Connell, 40 South Lotts road. E

CHAUFFEUR Gardener, good milker; Ford or other make.—Q 119, this office. E

CHAUFFEURS CONTINUED.

DISENGAGED.

CHAUFFEUR wants situation, long experience, commercial and private, any car, lorry; overhauls; splendid references.—J. F., c/o Mrs. Hogan, Rathduff, Bansha, Co. Tipperary. 8 28

CHAUFFEUR Mechanic, five years' experience, seeks situation, Private or Commercial; splendid references; strict T.T. Address "Z 22, Chauffeur," this office. E

CHAUFFEUR, married, drive Ford, Cadillac, generally useful; wife milk, dairy, poultry; state wages and allowances. Address "Z 52 Chauffeur," this office. E

CHAUFFEUR Mechanic, Ford driver; well recommended; over ten years' experience.—Q 118, this office.

WANTED, situation Chauffeur Valet or Valet and indoor work; aged 31, R.C.—O'Keeffe, Derrybawn, Lisbellaw. E

SCHOLASTIC.

OFFICER'S Wife, having experienced Governess for her daughters, wishes to hear of two children to share lessons, Park Gate, N.C.R.—P 1739, this office.

BUSINESS SALE AND WANTED.

STATIONERY, Fancy Goods Business for Sale, cheap to immediate purchaser; good reason for disposal.—Q 129, this office.

SMALL Factory for Sale, low rent, fitted, suit Shirt-making or similar business; trained labour obtainable.—Q 128, this office.

WANTED to purchase, News, Stationery, Tobacco Business; state full particulars.—Q 131, this office.

PREMISES, LANDS, TRAPPING, &C

ANGLING—Angling, for short periods, to Let, at Doonass, Castleconnell famous salmon fishery; first class hotel accommodation. Further particulars D. O'Donovan, Shannon Hotel, Castleconnell, Limerick. O

RABBIT Trapping Wanted—Advertiser desires to Pay for cash, the Trapping on Demesnes and Farms. Apply Alex. D. Aird, Lodge Park, Straffan, Co. Kildare, or Pomeroy House, Co. Tyrone. 13 4

TO Let, 61 and 63 New st., Lock Up Shop, with spacious yard and stable accommodation.—Sanders, 32 Nassau st. C

VEGETABLE and Fruit Garden to Let, in Sandymount, 1 acre. Address "Z 4972, Garden," this office.

WANTED, to Buy, comfortable medium sized Residence, with 20/30 acres, good water supply, within half-hour's rail from Dublin.—Q 84, this office.

HOUSES AND LANDS FOR SALE.

AUCTION, Thursday, March 7th—1 to 6 Abercorn road, North Lotts, situated populous neighbourhood; safer site; produce £90 yearly.—Battersby, Auctioneers.

A HOUSE (side entrance) Sale, Private Treaty, Drumcondra district; ground rent £3 10s.; letting value £35; good solvent tenant; taxes, etc., paid to date; electric light, bath (h. and c.), clear title; £270.—P 1792, this office.

AT Donnybrook—Modern House for Sale at £500; 2 reception and 4 bedrooms; electric light, hot bath, kitchen, garden; let at £48; possession at month's notice. Apply Dockrell Limited, South Great George's street.

AT Upper George, Stillorgan Park—Capital House for Sale at £400, with possession; good garden, stable. Apply Dockrell Limited, South Great George's street. E

AT Clontarf—A bargain, two small modern Houses, held for ever; ground rent only £3 10s. each; price £575. Apply Dockrell Limited, South Great George's street.

AT Terenure—Well built House for Sale, with possession, only £575; fine views, 3 reception, 4 bedrooms; hot bath, h. and c. water, large gardens; ground rent only £3 12. Apply Dockrell Limited, South Great George's street. E

EATON square, Terenure—Modern House, two sitting-rooms, four bedrooms, servants' room, hot bath, and small garden; possession.—P 1918, this office.

GREYSTONES—For Sale, handsome Detached Residence, convenient to railway station and golf grounds, on a Portland Estate, built by a copper pot, containing over five acres; 3 bedrooms, 3 sitting rooms, servants' rooms, kitchen, bathroom, etc.; electric light throughout. Full size tennis court; motor tables and flower gardens; fruit, etc.; held for 999 years, rent £11; summer season letting value, £80. Apply to Cockrane and Co., Solicitors, 18 Harcourt street, Dublin, and Greystones.

SALE, 20 Acres valuable Building Ground, Carysfort road, Dalkey; Auction, Thursday, 7th March.—Battersby, Auctioneers.

1 AND 2 Railway road and 34 and 35 Tubbermore avenue, Dalkey, Compact Houses; head rent £30; Sale Thursday, 7th March.—Battersby, Auctioneers.

£400—HOWTH road, Clontarf, eight apartments; electric light, bath.—P 1945, this office.

HOUSES TO LET.

AUCTIONS, Valuations, Inventories; Houses, Furnished, Unfurnished, Let, Sold.—Prim, 21 Dawson street.

A WELL Furnished House, newly decorated, to Let, Ballsbridge, from April 5th, £12 monthly, for period; two bedrooms, two sittingrooms, servant's room, garden, electric light, modern sanitation.—Q 91, this office.

BRIGHTON road, Rathgar—To Let, from 1st April, three months or longer, very well Furnished House, drawing, dining, four bedrooms, kitchen, etc.; no children; excellent references.—Q 82, this office.

HOGGARD and Co.—Houses, Sell, Let; Inventories, Valuations. Rents Collected.—19 Upper Merrion st.

HOUSE Wanted in the suburbs, 7 or 8 apartments, hot bath; no basement; state rent, free of taxes.—P 1851, this office.

KENILWORTH square—84 to Let, semi detached, large garden, £85 free.—Mr. Stokes, 60 Dawson st., Dublin.

121 ST. Lawrence road, Clontarf; six apartments; hot bath, garden; £48 free.—Elliott, 2 Westmoreland st.

HOUSES WANTED.

COTTAGE Wanted, to rent or purchase, good locality; four rooms, kitchen; near tram.—P 1980, this office.

GENTLEMAN wishes hear of House vacant, or coming vacant, Pembroke or Rathgar districts, on tram line, £55 £75 free; good garden.—Q 4, this office.

HOUSE Wanted in the suburbs, 7 or 8 apartments, hot bath; no basement; state rent, free of taxes.—P 1861, this office.

WANTED in May, House in Ranelagh or Rathmines; rent £40 to £45.—Q 10, this office.

WANTED, Small House or Flat, Furnished or partly; central; vicinity Phoenix Park preferred; married couple; no children. Particulars and terms "Z 10, House," this office.

WANTED, small Modern House, South side, careful tenant; £30 to £40.—Q 81, this office.

WANTED, on Rathgar road tram line, by two Ladies, no children, a comfortable House, with good garden.—Q 61, this office.

WANTED, small modern House, 5 rooms, kitchen, and servant's room; hot bath, good garden; outskirts of Dublin, near tram; rent £50 £60 free. Address "Z 47, House," this office.

WANTED, by married couple about first week April, small house, quiet locality, North side; rent about £40 or nearly. Address Q 116, this office.

WANTED to Purchase Modern House, large garden, South side, near chapel.—P 1676, this office.

£400 Cash—Wanted to Purchase, House, bath, garden, etc.—Q 123, this office. E

APARTMENTS TO LET.

DUBLIN AND DISTRICT.

APARTMENTS—Free Lists from Central Bureau Agency, 25 Nassau st. Enclose stamp. T

AT 17 Northumberland road—Rooms, with or without board; visitors or permanent. T

AT 1 Merrion square—Ground Flat, self contained, 4 rooms, fully Furnished, with or without attendance. T

AT Merrion Road, Hollies st.—Furnished and Unfurnished Rooms. O

APARTMENTS—Gentleman can have Bedroom and Sittingroom, with attendance.—7 Frankfort avenue, Rathgar.

APARTMENTS to Let, Furnished. Apply 65 Ashfield road, Ranelagh.

AT 21 Castlewood avenue, Rathmines, Bedroom, use of diningroom; gentleman; doctor cut.

A LARGE, comfortably Furnished Combined Room, and attendance.—5 Sallymount terrace, Ranelagh.

FURNISHED Bedroom, comfortable; suit gentleman dining out; hot bath.—12 Cuala road. D

FLAT to Let, 13 Lower Pembroke st.; gas cooker, blinds. Owner on premises 3 to 5 daily.

MATERNITY Patients received in Private Nursing Home. For particulars apply to St. Helen's, Woodville, Sandford road, Dublin. C

NICE comfortable Combined Room, quiet; suit lady; Protestant; references.—14 Morton road. T

NORTH Circular road—Advertisements for this Paper received by Mr. Lonergan, Newsagent and Confectioner, Ye Olde Toll House, Phoenix Park Gate, North Circular road.

PRIVATE Nursing Home, 31 Ballsbridge terrace—Maternity Patients received, previous and during; also other patients; every care and attention; terms moderate. 'Phone 178.

RESIDENTIAL Unfurnished Flats to Let; Trafalgar terrace, Monkstown, £25 and £30; Pembroke road, £40 and £25. Apply to Messrs F. Crosberry and Son, 30 Lower Ormond quay.

RATHGAR—Lady, living in Frankfort avenue, desires to Let permanently, Furnished Sittingroom and Bedroom, with attendance; terms moderate.—Q 57, Irish Times Office, Rathmines.

RANELAGH—Bedroom, use sittingroom, suit one or two gentlemen; h. and c. bath, electric light; 10 minutes optional.—954, Irish Times Office, Ranelagh.

SUITES of Furnished Rooms, electric light, hot bath.—9 Upper Leeson st.

SUPERIOR Furnished Apartments, hot bath.—40 Harrington st.

SUPERIOR Furnished Flat to Let, Earlsfort terrace; immediate possession.—Q 91, this office.

TWO Unfurnished Rooms, Moyne road, Rathmines, no children, no lodgers.—P 1542, this office.

THREE Unfurnished Apartments, gas cooker.—6 Frankfort place, Upper Rathmines.

UNFURNISHED—Two large, clean, airy Rooms in quiet house; penny fare city.—17 London Bridge road, Sandymount.

2 GARDINER'S Place—Comfortable Apartments; permanent or weekly.

86 LOWER Baggot st.—Comfortably Furnished Double Bedrooms, sittingrooms; cleanliness, good cooking, attendance.

APARTMENTS WANTED.

BEDROOM and Breakfast Wanted by business man, in central position; state lowest for permanency.—Q 115, this office.

NEWLY Furnished Drawingroom and Bedroom Wanted by Indian Gentlemen; attendance.—P 1967, this office.

APARTMENTS WANTED CONTINUED.

PAYING Guest—Male aged Gentleman seeks Board Residence with nice family.—Q 122, this office.

SMALL self contained Furnished Flat Wanted, suit two careful tenants, vicinity Stephen's Green, Nassau st., Rathmines.—P 1941, this office. E

WIDOW requires Combined Room, child of three, locked after day.—P 1908, this office.

WANTED, for two ladies, Furnished Flat, Terenure, Rathgar, Clonskeagh, or Churchtown, Dundrum vicinity.—R O 841, Irish Times Office, Rathmines.

SEASIDE AND COUNTRY.

HOUSES TO LET AND WANTED.

AT Blackrock—Semi-detached House to Let, rent £60; 9 rooms, bath, etc.; gas, electric, garden; optional use of tennis ground. Apply Dockrell Limited, South Great George's street.

CHARMING Villa, fruit garden, near Pine Forest, Rathfarnham, Summer season, months.

GREYSTONES—To Let from 1st April, 6 bedrooms, 2 sittingrooms, servants' rooms, bathroom, electric light; convenient to church, station, sea; garage.—Tyne, Killard House.

GREYSTONES—Furnished House to Let from 1st April, three months, £12; would let for 6 months at £10.—Q 56, this office. D

HOWTH—Unfurnished House to Let; 9 rooms, electric light (hot and cold); new drainage system; convenient to tram and train.—P 1980, this office. D

HOWTH—Seven room Bungalow to Let, Furnished, near Dungriffan road, March to June.—P 1914. D

HOUSES to Let or Sell, lease 150 years.—Glenageary Hill, Kingstown, 7 minutes from rail; each apartment, with bath, larder, lavatory, etc.; all modern improvements; large gardens. Terms, Hewat, Pemberton, Rathgar, Ballybrack. E

HOWTH Summer Furnished House, in own grounds, to Let, from 1st of June to September; 5 sitting, 6 bedrooms, hot bath, electric light; good water supply; 5 minutes from tram; seen by appointment. Reply immediately to Cox, Westbourne, Howth. E

KINGSTOWN—Clean small Furnished House. 4 Flat, or 3 or 4 Unfurnished Rooms; gas cooker and water; near Carlisle station.—M 27, Irish Times Office, Kingstown.

RESIDENCE to Lend, Wanted, Co. Dublin or Wicklow; 4 to 7 bedrooms, h. and c.; good grounds, near rail. Address "Z 4970, Residence," this office. C

SANDYCOVE—Sea front—Furnished House to Let, May; moderate to suitable tenant.—Q 111, this office.

WANTED to Rent or Purchase, Small House, with small garden and plot of ground; County Dublin or Wicklow preferred; must be moderate price.—"Z 4905," this office.

APARTMENTS TO LET AND WANTED.

BED Sittingroom required, Kingstown or Glenageary district, for retired gentleman, wife and one child; fire and bath; state lowest terms with and without board.—K 29, Irish Times Office, Kingstown.

GENTLEMEN can have Furnished Board, Sittingroom, at Stradbrook, Blackrock, Kingstown district.—Q 66, this office.

KINGSTOWN—Nice Sittingroom to Let, front room, Bedrooms, electric light, attendance; 10/- weekly.—K 49, Irish Times Office, Kingstown.

PRIVATE Nursing and Convalescent Home, beautifully situated, all comfort, skilled care; terms moderate. Address "Z 4977, Bray."

SMALL Family (two ladies) require Furnished Rooms or Small House, Kingstown or Greystones, for months from April.—Q 78, this office.

SOLE use of two rooms, permanent, 30/- weekly, Sandymount.—P 501, Irish Times Office, Kingstown.

TO Let, Furnished Apartments with board, boats, at Lochaber fishing centre. Apply Watters, Achill, County Donegal.

WANTED, in good Bedrooms and Sittingrooms, with attendance, between Blackrock and Kingstown, near train. Apply P 1843, this office.

FOR HOTELS AND BOARDING HOUSES SEE PAGE 1.

FOR HOTELS AND BOARDING HOUSES SEE PAGE 1.

MONEY, PARTNERSHIPS, ETC.

£50 UPWARDS LENT BY POST BY WELL-KNOWN FINANCIER.

D. LEWIN,
114 OLD STREET, LIVERPOOL.

Telegrams: "MITTIMUS." Applications should address Liverpool, England.

LADY, experienced hotel management, requires Partner, £50 capital, open business, Dublin.—P 1954, this office.

PHOTOGRAPHER, some experience and capital, wishes Partner from another, in city, with view to business.—P 1958, this office.

£5,500 Lent on approved security, in sums to suit borrowers. Apply Q 50, this office.

DENTISTRY.

MR. ISIDORE I. BRADLAW, Supplies the Highest Grade of Artificial Teeth. Sets from £1; Single Tooth from 2/6; Painless Extractions, 1/-. Advice free. All work guaranteed. Established 30 years. Attends personally daily from 10 a.m. to 7 p.m.

51 GRAFTON ST.
corner of Stephen's Green.

DENTIST M'Donnell, whose old established Premises in Henry st. were destroyed during the Rebellion, can be consulted daily from 10 till 7, Saturdays 10 to 1, at his new address, 67 Grafton st. (over Woolworth's Stores), Dublin.

MR. A. Nicholson (late of Mr. Morrison's) has removed to 10 Henry st. Arnott's.

PAINLESS American Dentistry—Mr. Henry J. Bradlaw supplies best Prize Medal Artificial Teeth, guaranteed for comfort, durability, and natural appearance; extraction of stumps unnecessary; Sets from 21/-. Single Tooth, 2/6; Fillings, 2/6; Extractions, 2/6; constant attendance 10 to 8; country patients only one visit necessary. NO CONNECTION WITH ANY ADVERTISER UNDER SIMILAR SURNAME. Established 30 years. Mr. Bradlaw attends personally. Only address, 51 Harcourt st. T

MISCELLANEOUS.

AN Alexia Certainty—You will always find the most charming selection of Traced and Commenced Art Needlework at Monypeny's, 39 Grafton st. T

ASEPTIC Corn—Wellscene Removes hard or soft Corns safe and painless, safest and best, 1/- post free.—Bruce, Chemist, Upper Baggot st., Dublin.

ANTISEPTIC Electrolysis—Removes Hair Permanently without scars; Consultations free.—Miss Kelly, Certificated Face Masseuse, 2nd Floor, 4 Dawson st.

AT SHARLEY'S, the Baby Linen Specialists—Ladies invited to write for Catalogues of Baby Linen, Children's Underclothing, Cots, Cradles, and all Infant Requisites.—2 Nassau st., Lower Grafton st., Dublin. Established 30 years.

ALL Ladies' or Gent.'s "Phillips Military" Soles at Phillips' Boot Shop, Dublin; Lady's 2/-, Gent.'s 2/6, postage extra; enclose drawing of sole.

BRITISH Army Nurses highly appreciate "Menthelatum" bottle of "Rosso"; wounds healed; chapped skin, chilblains, sores, burns, soothes after shaving; pots 1/3 and 2/6, postage extra. 25 14

CHANCE—Discovery for Thickening Thin Hair, Harmless. Consult 8 April first, 2/6.—Miss Bond, Leeson st.

GRATEFUL thanks to Sacred Heart and Blessed Virgin for favour received.—M.

IRISHMEN at the Front are anxiously looking for news of the Homeland. Send them the "Weekly Irish Times." On sale to-day. Three halfpence.

"KREEM," the popular, reliable, and economical substitute for Cream of Tartar in baking, one free; sample free to any address.—Doubba's Stores, Belfast.

SINN Fein Rebellion Handbook, 1917 Issue, containing "Weekly Irish Times" now on Sale, price 1/3; by post 1/5½.

UMBRELLAS Recovered and Finished like new for 5/6.—Irish Umbrella Dept., 84 Grafton st.

WILL Alexander Tarbett, who resided in Youghal for a number of years ago, please communicate with "Woods, London," this office, when he will hear of something to his advantage. A

TERMS OF SUBSCRIPTION TO THE "IRISH TIMES." PAYABLE IN ADVANCE.

Morning	Evening		Home Rates. £	s.	d.	Foreign. £	s.	d.
		Year	2	3	4	2	18	4
		Half-yearly	1	1	8	1	9	2
		Quarterly	0	10	10	0	14	7
		Monthly	0	3	8	0	4	10

Remittances to be made payable to the Irish Times, Limited, Westmoreland street, Dublin.

Printed and Published by the Irish Times, Limited, at their Offices, 31 Westmoreland street, in the Parish of St. Mark and City of Dublin. WEDNESDAY, MARCH 6, 1918.

SUITS BEAUTIFULLY FRENCH CLEANED AND PRESSED BY PRACTICAL TAILORS
PRESCOTTS' DYEWORKS,
DUBLIN, CORK, BELFAST, LIMERICK.
Telephone—371. Telegrams—"Dyer." (2)

The Irish Times

PRICE 1d. (SATURDAYS 2d.)

MISCELLANEOUS.

THE ABBEY, TIPPERARY.

THE Headmaster earnestly appeals to the friends and relations of all Old Abbey Boys to help him to make the School Roll of Honour as complete as possible.

He appeals especially for full particulars with regard to those who have laid down their lives, and those who have won honours and distinctions in the war; but any information concerning Old Boys will be gratefully received.

G. FITZGERALD STEEDE, Headmaster.

MILITARY OR PROFESSIONAL GENTLEMAN.—COMFORTABLE Apartments, well Furnished, hot bath, electric light; private house in Kenilworth Park.—P 1641, this office.

AUCTIONEER, city experience — Young, energetic, and steady Man seeks appointment, or might arrange Partnership.—Q 32, this office.

MRS. WISDOM HELY appeals on behalf of the Irish Counties War Hospital for Gentlemen's discarded Silk Hats, to be used by the wounded soldiers for making Toy Animals. Gifts of Hats will be received at Oakland, Rathgar, Co. Dublin.

LOANS on Reversions, Life Interests, Jointures, Ground Rents. Advances also granted, repayable over term of years, and secured by sureties with Life Assurances.—DAVID DRIMMIE & SONS, Secs., English and Scottish Law Life Offices, 37 Nassau street, Dublin, and 5 Lombard street, Belfast. 'Phones—Dublin, 461; Belfast, 4257.

FIDELITY GUARANTEES of every description at low rates. Bonds accepted by High Court of Justice and Government Departments. National Guarantee and Suretyship Association, Ltd., 27 Nassau st., Dublin. DAVID DRIMMIE & SONS, Secs.

"BEST BECAUSE PUREST." When you want PURE Cocoa Shells demand "KOKOTEE."

KNITTING WOOLS for every purpose at lowest prices—Monypeny's, 39 Grafton street, Dublin.

HAMMAM TURKISH BATHS—Open Daily from 6 a.m. till 9 p.m.

TO-DAY.
Demonstration of
BAKING BY ELECTRICITY,
AT 11 O'CLOCK.
CAFE CAIRO, 59 GRAFTON STREET.

COLLINS AND BLACK PRINCE AXES.
JOHN C. PARKES & SONS, LTD.,
COOMBE, DUBLIN.

FOUR-COURSE LUNCH, 2/-. Best Value in Dublin.
MOIRA RESTAURANT,
TRINITY STREET (College Green).

I BUY TREES.—J. PULLAR PHIBBS, Sawmills, N. Strand, Dublin.

YOU ARE SURE to meet your friend at FRY'S CAFE, 44 GRAFTON STREET.

WE MAKE CART COVERS.
J. W. ELVERY AND CO., LTD.,
ELEPHANT HOUSE. DUBLIN.

BROOKS, THOMAS, AND CO., LTD., DUBLIN.
THERE'S A CHARM In the Designs and Colours of "BROMAS" WALL DECORATIONS, Large Assortment in Stock.

THE IRISH CATHOLIC.
UNREST IN IRELAND. Admonitions of Our Bishops.
THE LATE WILLIAM F. DENNEHY. An Obituary and Appreciation.
DIVINE TRADITION. By Fr. Peter Finlay, S.J.
CATHOLIC WORLD'S DEBT TO FRANCE. By Rev. M. Ronan, C.C.
THE PRINCE OF PEACE. By Very Rev. T. V. Nolan, S.J.
KEVIN'S COSY CORNER. Welcome to New Comers.
FROM ALL RESPECTABLE NEWSAGENTS. PRICE TWOPENCE.

3,000 WOMEN CLERKS WANTED.—See the Women's Work Page of the "WEEKLY IRISH TIMES," on Sale To-day, price Three Halfpence.

TITAN & MOGUL PARAFFIN OIL FARM TRACTORS are the best; simplest, strongest, and most reliable. The only Tractors for road work. Delivery from stock.
ASHENHURST, WILLIAMS & CO., LTD., TALBOT PLACE and 138 LR. BAGGOT STREET.

NEW Table Cutlery, always bright, never requires cleaning—Thompson, 12 Nassau st. 'Phone 3563.

MONEY—The Highest Advances to be obtained in Dublin on Diamonds, Silver Plate, Jewellery, Pianos, Bicycles, Furniture, and Valuable Chattel Property of every description at the First-Class Money Office, 85 MARLBOROUGH ST. 85

S. W. PAINTS,
For Farm and Greenhouse.
Shade Cards and Prices Free.
DOCKRELL LIMITED,
South Great George's street, Dublin.

KITCHEN RANGES, STOVES, COAL SAVERS, REPAIRS.
THOS. HENSHAW & CO., LTD.
5-12 Christchurch place.

CARSON'S PAINTS—"Muraline," the Washable Water Paint.—22 Bachelor's Walk.

RIMLESS PINC-NEZ.
POLLOCK & CO., LTD., OPTICIANS, 50 Grafton street, Dublin. (Two Doors from Stephen's Green) NOTE OUR ONLY ADDRESS.

INCOME TAX Recovered; No Failures; Returns Filled; Accounts Prepared.—J. T. WALLACE, Expert, 65 Dame street, Dublin. 'Phone 383.

IRISHMEN AT THE FRONT are anxiously looking for news of the homeland. Send them the "WEEKLY IRISH TIMES," on Sale To-day, price Three Halfpence.

CARSON'S PAINTS for Outside Work. Stand Sea Air and Changeable Climate.

INCOME TAX—Claims, Super Tax, Excess Profits Duty. Advice Free.—BOURKE, late Surveyor of Taxes, 74 Grafton street, Dublin.

PLOUGH Reins, Cart Reins, Farm Ropes; actual makers.—LANIGAN, 35 Eden quay.

CARSON'S PAINTS for Greenhouses, Garden Seats, etc. 22 Bachelor's Walk, Dublin.

CITY AND COUNTY BUILDING SOCIETY
(Late of 15 LOWER SACKVILLE ST., DUBLIN).

Business as usual at New Offices,
57 DAME STREET.

Shareholders and Depositors will please call, or communicate present address to JOHN J. O'NEILL, Secretary.

Office hours, 10 to 4; Saturdays, 10 to 1.

1817. HOYTE & SON, 1918.
LIMITED,
THE CITY OF DUBLIN WINDOW GLASS WAREHOUSE.
BRITISH AND FOREIGN GLASS. Wholesale and Retail.
POLISHED PLATE FOR SHOP WINDOWS.
17 LOWER SACKVILLE STREET.
Stores—THOMAS' LANE.
Telephone 414. Telegrams—"Hoyte, Dublin."

£20 TO £5,000 LOANS GRANTED BY POST.

MONEY LENT WITHOUT SECURITY. Ladies or Gentlemen can have their own acceptances discounted or post-dated cheques cashed without any securities, sureties, or interview. Clergymen, Merchants, Medical Practitioners, Farmers, Shopkeepers, and all Responsible Persons. No Fees or Beforehand Charges are made, and no Railway Fares.

THE STANDARD PRIVATE FINANCE CO. OF IRELAND, LTD., JAMES C. WALSHE, Sec., 15 ANGLESEA STREET, DUBLIN.

£5 TO £500 ADVANCED to FARMERS, TRADERS, PROFESSIONAL GENTLEMEN, in any part of Great Britain and Ireland, on Note of Hand. Privacy guaranteed. Apply, personally, or by letter, to THE MANAGER, THE COMMERCIAL UNION LOAN AND DISCOUNT CO. (LTD.), 57 MIDDLE ABBEY STREET, DUBLIN.

MONEY LENT BY POST

From £30 to £5,000, on Note of Hand alone, to Ladies or Gentlemen; strictly private. No charges whatever are made if business is not completed. Full information supplied gratis and post free. Apply

MR. N. MURTAGH,
CITY AND COUNTY PRIVATE FINANCE CO., LTD.,
12 South Leinster street, Dublin.

Births, Marriages, and Deaths (which in all cases must be authenticated), 3 lines, 20 words, 2/6; each additional line of 7 words, 6d.

The Government has decided that Obituary Notices of fallen soldiers sent to the Press by relatives or friends shall, under certain circumstances, give no particulars either of the theatre of war in which a casualty occurred or of the battalion to which the officer, non-commissioned officer, or private belonged.

ROLL OF HONOUR.

IN MEMORIAM.

SHERIDAN—In loving memory of BRINSLEY SHERIDAN, Lieutenant 8th Royal Dublin Fusiliers, killed in France 7th March, 1916.

SHERIDAN—In loving memory of RICHARD BRINSLEY SHERIDAN, Lieutenant Royal Dublin Fusiliers, elder son of John R. and Helen Sheridan, of Dugort, Achill, Co. Mayo, who died for King and country 7th March, 1916, aged 26 years.

BIRTHS.

AGNEW—February 23, 1918, at Private Nursing Home, West Dulwich, London, wife of Corporal JACK AGNEW, 7th Canadians, a son.

BOLES—March 1, 1918, at 155 Clonliffe road, the wife of EDWARD BOLES, of a daughter.

DOVE—March 1, 1918, at Taunggyi, Burma, the wife of ERNEST DOVE, of a daughter.

MARSTON—March 2, 1918, at Karachi, India, wife of HUGH MARSTON, D.S.P. (nee Dorothy Barlee), of a son.

MORTON—March 1, 1918, at 99 Lower Baggot street, Dublin, wife of W. H. MORTON, a daughter.

MUMFORD—March 2, 1918, at Brighton Villa, 47 Sydney Parade avenue, the wife of G. POWELL MUMFORD, of a daughter (ALICIA SURRIDGE).

MARRIAGES.

HARVEY AND DUDGEON—February 26, 1918, at Ewell, by Rev. J. Wallace, FRANK NEWNHAM HARVEY, Major N.Z.M.C., to EFFIE BEATRICE DUDGEON.

SPELMAN AND HEVERIN—February 20, 1918, at the Parish Church, Dunmore, Co. Galway, by the Rev. Canon Macken, Dunmore, Co. Galway, assisted by Rev. Paul McLoughlin, C.C., Dr. A. SPELMAN, Dunmore, son of Patrick Spelman, Esq., and Mrs. Spelman, Aclare, Co. Sligo, to ISOBEL, elder daughter of the late MICHAEL HEVERIN, Esq., Galway, and Mrs. HEVERIN, 10 Hamilton street, Dublin.

DEATHS.

BANNISTER—On Tuesday, February 5, 1918, at "Rathgar," 28 Moorhouse street, Camberwell, Melbourne, of pneumonia, JOHN HENRY, only son of HENRY W. BANNISTER, Esq., and grandson of the late JOHN BANNISTER, Esq., Millview House, Swords, Co. Dublin, aged 27 years.

BENSON—March 6, 1918, at Steevens's Hospital, WILLIAM BENSON, dearly-loved husband of Mary J. Benson, 46 Reuben avenue, South Circular road, Dublin. "With Christ, which is far better." Funeral will leave Hospital to-morrow (Friday) morning for Mount Jerome at 10.30 a.m.

BOYERS—On Wednesday, March 6, 1918, at his residence, "Bushley," Grosvenor road, Rathgar, Dublin, after short illness (hemiplegia), JOSEPH, husband of ELIZABETH BOYERS. Funeral to-morrow (Friday), 9.30 a.m., for Mount Jerome. No flowers.

BRENNAN—March 5, 1918, at his residence, Delbrook Park, Dundrum, Co. Dublin, PATRICK BRENNAN, late of Kalgoorlie, West Australia, beloved husband of Julia Brennan. Deeply mourned. Funeral private.

BRUNTON—On Monday, March 4, 1918, at Wootton, Darlinghurst, Sydney, Australia, WILLIAM, eldest son of the late WILLIAM BRUNTON, Esq., of 43 Henry street, Dublin, in his 62nd year.

CULVERWELL—Tuesday, March 5, 1918, at her residence, Orchard View, Grangegorman, SARAH JANE, beloved wife of GEORGE CULVERWELL. "Peace, perfect peace." Funeral, at 10 o'clock, to-morrow (Friday) morning.

HIGGINBOTHAM—March 4, 1918, at her residence, 5 St. John's terrace, Clontarf, SOPHIA HELEN EDITH, youngest surviving daughter of the late Captain Hemsworth, County Inspector, R.I.C., Tipperary, grand-daughter of Sir Michael Smith, Bart., and widow of Rev. Alfred Mitchell, M.A., late Rector of Kilmore, County Roscommon. Both interred in family grave, Clontarf Churchyard. "Beloved in life, and not separated in death." Beloved and respected by all who knew her. Funeral private. No flowers, by request. Interment Clontarf Churchyard to-morrow (Friday) morning, 10.30 o'clock.

HUET—March 6, 1918, at his residence, Thornhill, Bray, HERBERT S., second son of the late WALTER E. HUET, Surgeon Dentist, Newry.

PHILLIPS—On Wednesday, at his residence, Wilkinstown, Dr. EDWARD PHILLIPS. Funeral arrangements later.

[illegible]—March 5, 1918, at Ardmore Rectory, Co. Waterford, ELIZABETH MARY (MORRIS), ... wife of the Rev. W. H. and EDITH ... aged 5 years 11 months. Funeral to-day (Thursday), 3 p.m.

SHEANE—March 5, 1918, at his residence, Knocknode, Rathdrum, JAMES SHEANE, aged 83. Deeply regretted by his sorrowing family. Funeral to-morrow (Friday), 10 sharp, to Coolkenno.

SHIEL—March 5, 1918, at his residence, Wai-Ku-Ku, Avoca avenue, Blackrock, Co. Dublin, JAMES SHIEL, late of Dunedin, New Zealand, beloved husband of Bessie Shiel. "At Rest." Funeral to-morrow (Friday) morning, 9.30, for Dean's Grange. New Zealand papers please copy.

TAAFFE—March 5, 1918, at 14 Belgrave square, Rathmines, HARRY EVELYN, beloved son of HENRY EDMUND TAAFFE. Funeral private. No flowers.

ACKNOWLEDGMENTS.

The daughters and friends of the late Mr. LAURENCE BYRNE, Main street, Rathdrum, desire to gratefully acknowledge receipt of numerous wires and messages of sympathy on the occasion of their recent sad bereavement. They trust the senders will accept this acknowledgment, as it would be impossible to reply to all individually.

MRS. GLOSTER and family return most sincere thanks to all the friends who sent kind expressions of sympathy in their recent sad bereavement.—Parteen House, Limerick.

IN MEMORIAM.

MAGRATH—In sad and loving memory of our dear mother, ELIZABETH, loving wife of the late WILLIAM C. MAGRATH, and daughter of the late James Crowe, T.C.D., Ennis, and of the late Mary Walpole, of Tipperary. "Faithful unto death."

MILNE—In loving memory of ALEXANDER MILNE, who died at Provincial Bank House, Drogheda, on 7th March, 1915.

PRICE—In loving memory of my faithful husband, who fell asleep in Jesus at his late residence, 9 Fitzgibbon street, March 7, 1901.

WOOLLCOMBE — Fourteenth Anniversary — 7th March, 1904, at Westbury-on-Trym, Gloucestershire, ROBERT WILLIAM WOOLLCOMBE, Esquire, eldest son of the late Robert Woollcombe, Esquire, of Winscot Manor, North Devon, third son of the late John Morth Woollcombe, Esquire, D.L., of Ashbury Park, North Devon, High Sheriff of Devonshire.

ANNOUNCEMENTS received late for insertion in this Column will be found on Page 4.

ANNOUNCEMENTS received late for insertion in this Column will be found on Page 4.

NICHOLS'
FUNERAL AND CARRIAGE ESTABLISHMENT, Lombard street (Westland row), late of Lincoln place. Coffins, Hearses, and Every Requisite. Economy and Punctuality.
'Phone—376.

FUNERAL REQUISITES OF EVERY DESCRIPTION.
WALLER,
49 and 50 DENZILLE STREET (Merrion square).
'Phone—131

RAMSAY, FLORISTS to H.M. THE KING, 50 NASSAU ST. and ROYAL NURSERIES, BALLSBRIDGE. Telegrams, "VIOLETS," Dublin. Phones, 1159, 1206.

WREATHS, Crosses, Floral Designs, Choicest Flowers, Exquisitely arranged. Lowest Prices. Prompt despatch.

WATSON'S WREATHS AND CROSSES.
By Prize-winning Florists at briefest notice and Lowest Prices. Tel.—3372. Telegrams—"Quickness, Dublin." WATSON'S, 31 NASSAU ST. and Clontarf Nurseries.

LOANS

THE NORTHERN COUNTIES LOAN AND DISCOUNT CO., LTD. (Estd. 1878), invite applications from persons of position requiring temporary financial accommodation upon their own personal security. Strictest privacy observed. Terms as per arrangement.

E. H. TURNER,
Managing Director.
Cathedral Buildings,
58b Donegall street, Belfast.

LOANS £10 TO £500 PROMPTLY, AND STRICTEST PRIVACY GUARANTEED.
To Farmers, Shopkeepers, Doctors, Ladies, Gentlemen, and all Respectable Applicants on Simple Promissory Note. Distance no objection. Repayments arranged to suit Borrowers. Reasonable interest. Special quotations for Short Loans. No fees or preliminary expenses unless business actually completed. Apply, personally, or by letter, to
DAVID I. COHEN,
25 DRURY ST., DUBLIN.

LOANS £5 AND UPWARDS.
Apply 10 CROW STREET, DUBLIN (Off Dame street).
STRICTLY PRIVATE.

LOANS BY POST.
FROM £10 UPWARDS.
Farmers and all responsible persons can have an Advance of Cash by post on very good terms. Apply to MANAGER, 32 South Frederick street, Dublin.